

# WLAN System Toolbox™

## User's Guide



# MATLAB®

R2016b

 MathWorks®

## How to Contact MathWorks



Latest news: [www.mathworks.com](http://www.mathworks.com)  
Sales and services: [www.mathworks.com/sales\\_and\\_services](http://www.mathworks.com/sales_and_services)  
User community: [www.mathworks.com/matlabcentral](http://www.mathworks.com/matlabcentral)  
Technical support: [www.mathworks.com/support/contact\\_us](http://www.mathworks.com/support/contact_us)



Phone: 508-647-7000



The MathWorks, Inc.  
3 Apple Hill Drive  
Natick, MA 01760-2098

*WLAN System Toolbox™ User's Guide*

© COPYRIGHT 2015–2016 by The MathWorks, Inc.

The software described in this document is furnished under a license agreement. The software may be used or copied only under the terms of the license agreement. No part of this manual may be photocopied or reproduced in any form without prior written consent from The MathWorks, Inc.

**FEDERAL ACQUISITION:** This provision applies to all acquisitions of the Program and Documentation by, for, or through the federal government of the United States. By accepting delivery of the Program or Documentation, the government hereby agrees that this software or documentation qualifies as commercial computer software or commercial computer software documentation as such terms are used or defined in FAR 12.212, DFARS Part 227.72, and DFARS 252.227-7014. Accordingly, the terms and conditions of this Agreement and only those rights specified in this Agreement, shall pertain to and govern the use, modification, reproduction, release, performance, display, and disclosure of the Program and Documentation by the federal government (or other entity acquiring for or through the federal government) and shall supersede any conflicting contractual terms or conditions. If this License fails to meet the government's needs or is inconsistent in any respect with federal procurement law, the government agrees to return the Program and Documentation, unused, to The MathWorks, Inc.

### Trademarks

MATLAB and Simulink are registered trademarks of The MathWorks, Inc. See [www.mathworks.com/trademarks](http://www.mathworks.com/trademarks) for a list of additional trademarks. Other product or brand names may be trademarks or registered trademarks of their respective holders.

### Patents

MathWorks products are protected by one or more U.S. patents. Please see [www.mathworks.com/patents](http://www.mathworks.com/patents) for more information.

### Revision History

October 2015	Online only	New for Version 1.0 (R2015b)
March 2016	Online only	Revised for Version 1.1 (Release 2016a)
September 2016	Online only	Revised for Version 1.2 (Release 2016b)

<b>WLAN Parameterization</b> .....	<b>1-2</b>
Configuration Objects in WLAN System Toolbox .....	<b>1-2</b>
<b>WLAN Packet Structure</b> .....	<b>1-4</b>
Physical Layer Conformance Procedure Protocol Data Unit ..	<b>1-4</b>
<b>Mapping of 802.11 Standards to WLAN System Toolbox</b>	
<b>Configuration Functions</b> .....	<b>1-26</b>
<b>Build S1G PPDU</b> .....	<b>1-27</b>
<b>Build VHT PPDU</b> .....	<b>1-29</b>
<b>Build HT PPDU</b> .....	<b>1-32</b>
<b>Build Non-HT PPDU</b> .....	<b>1-35</b>
<b>Transmit and Recover L-SIG, VHT-SIG-A, VHT-SIG-B in</b>	
<b>Fading Channel</b> .....	<b>1-38</b>
<b>End-to-End VHT Simulation with Frequency Correction</b> ..	<b>1-43</b>
<b>Transmit-Receive Chain</b> .....	<b>1-46</b>
Transmit Processing Chain .....	<b>1-46</b>
Receiver Processing Chain .....	<b>1-52</b>
<b>Delay Profile and Fluorescent Lighting Effects</b> .....	<b>1-59</b>
<b>Generate Multi-User VHT Waveform</b> .....	<b>1-64</b>
<b>Basic VHT Data Recovery Steps</b> .....	<b>1-69</b>



# Tutorials

---

- “WLAN Parameterization” on page 1-2
- “WLAN Packet Structure” on page 1-4
- “Mapping of 802.11 Standards to WLAN System Toolbox Configuration Functions” on page 1-26
- “Build S1G PPDU” on page 1-27
- “Build VHT PPDU” on page 1-29
- “Build HT PPDU” on page 1-32
- “Build Non-HT PPDU” on page 1-35
- “Transmit and Recover L-SIG, VHT-SIG-A, VHT-SIG-B in Fading Channel” on page 1-38
- “End-to-End VHT Simulation with Frequency Correction” on page 1-43
- “Transmit-Receive Chain” on page 1-46
- “Delay Profile and Fluorescent Lighting Effects” on page 1-59
- “Generate Multi-User VHT Waveform” on page 1-64
- “Basic VHT Data Recovery Steps” on page 1-69

## WLAN Parameterization

WLAN System Toolbox configuration objects initialize, store, and validate configuration properties. The functions in the toolbox use these properties to initialize parameter settings that define the characteristics of waveforms generated and to define the recovery process.

### Configuration Objects in WLAN System Toolbox

The configuration objects are designed specifically as containers to store properties. They also provide some level of data validation for the function inputs that they maintain. Functions perform further data validation across input settings based on runtime conditions.

The configuration objects are optimized for iterative computations that process large streams of data, such as communications systems.

WLAN System Toolbox configuration objects define and configure format-specific and function-specific properties. The property page of each object contains descriptions, valid settings, ranges, and other information about the object properties.

- `wlanS1GConfig` — The S1G configuration object defines and configures sub 1 GHz (S1G) transmission PPDU. See `wlanS1GConfig Properties`.
- `wlanVHTConfig` — The VHT configuration object defines and configures very high throughput (VHT) transmission PPDU. See `wlanVHTConfig Properties`.
- `wlanHTConfig` — The HT configuration object defines and configures high throughput (HT) transmission PPDU. See `wlanHTConfig Properties`.
- `wlanNonHTConfig` — The non-HT configuration object defines and configures non-high throughput (non-HT) transmission PPDU. See `wlanNonHTConfig Properties`.
- `wlanGeneratorConfig` — The generator configuration object defines and configures waveform generation characteristics for transmission of WLAN PPDU. See `wlanGeneratorConfig Properties`.
- `wlanRecoveryConfig` — The recovery configuration object defines and configures information recovery characteristics for received WLAN transmission PPDU. See `wlanRecoveryConfig Properties`.

## **See Also**

“WLAN Packet Structure” on page 1-4 | “Mapping of 802.11 Standards to WLAN System Toolbox Configuration Functions” on page 1-26 | “Create Configuration Objects” | “What Is WLAN?”

## WLAN Packet Structure

### Physical Layer Conformance Procedure Protocol Data Unit

IEEE® 802.11™<sup>12</sup> is a packet-based protocol. Each physical layer conformance procedure (PLCP) protocol data unit (PPDU) contains preamble and data fields. The preamble field contains the transmission vector format information. The data field contains the user payload and higher layer headers, such as MAC fields and CRC. The transmission vector format and the PPDU packet structure vary depending on the 802.11 version being configured for transmission. The transmission vector (*TXVECTOR*) format parameter is classified as:

- *S1G* to specify a sub 1 GHz PHY implementation. S1G refers to preamble fields formatted for association with 802.11ah™ data. The draft standard IEEE P802.11ah/D5.0, defines and describes the S1G PHY layer and PPDU.
- *VHT* to specify a very high throughput PHY implementation. VHT refers to preamble fields formatted for association with 802.11ac data. IEEE 802.11ac-2013 [3], Section 22 defines and describes the VHT PHY layer and PPDU.
- *HT* to specify a high throughput PHY implementation. HT refers to preamble fields formatted for association with 802.11n data. IEEE 802.11-2012 [2], Section 20 defines and describes the HT PHY layer and PPDU. The standard defines two HT formats:
  - *HT\_MF* indicates the HT-mixed format and contains a preamble compatible with HT and non-HT receivers. Support for HT-mixed format is mandatory.
  - *HT\_GF* indicates the HT-greenfield format and does not contain a non-HT compatible part. WLAN System Toolbox does not support HT\_GF format.
- *non-HT* to specify a PHY implementation that is not HT and is not VHT. Non-HT refers to preamble fields formatted for association with pre-802.11n™ data. IEEE 802.11-2012 [2], Section 18 defines and describes the OFDM PHY layer and PPDU for non-HT transmission. In addition to supporting non-HT synchronization, the non-HT preamble fields are used in support of HT and VHT synchronization.

The *TXVECTOR* parameters, as defined in IEEE 802.11ac-2013 [3], Table 22-1, determine the structure of PPDU transmitted by a VHT STA. For a VHT STA, the *FORMAT* parameter determines the overall structure of the PPDU and enables:

1. IEEE Std 802.11-2012 Adapted and reprinted with permission from IEEE. Copyright IEEE 2012. All rights reserved.
2. IEEE Std 802.11ac™-2013 Adapted and reprinted with permission from IEEE. Copyright IEEE 2013. All rights reserved.



- Non-HT format (*NON\_HT*), based on Section 18 and including non-HT duplicate format.
- HT-mixed format (*HT\_MF*), as specified in Section 20.
- HT-greenfield format (*HT\_GF*), as specified in Section 20. WLAN System Toolbox does not support HT\_GF format.
- VHT format (*VHT*), as specified in Section 22. The VHT format PPDU contains a preamble compatible with Section 18 and Section 20 STAs. The non-VHT portions of the VHT format preamble (the parts of VHT preamble preceding the VHT-SIG-A field) are defined to enable decoding of the PPDU by VHT STAs.

For S1G, the *TXVECTOR* parameters, as defined in IEEE P802.11ah/D5.0, Table 24-1, determines the structure of PPDU transmitted by an S1G STA. For an S1G STA, the *FORMAT* parameter determines the overall structure of the S1G PPDU.

The table shows 802.11 versions that the toolbox supports, along with the supported *TXVECTOR* options and associated modulation formats.

802.11 version	Transmission Vector Format	Modulation format	Bandwidths (MHz)
802.11b	non-HT	DSSS/CCK	11
802.11a	non-HT	OFDM only	5, 10, 20
802.11j	non-HT	OFDM only	10
802.11p	non-HT	OFDM only	5, 10
802.11g	non-HT	OFDM	20
	non-HT	DSSS/CCK	11
802.11n	HT_MF, Non-HT	OFDM only	20, 40
802.11ac	VHT, HT_MF, Non-HT	OFDM only	20, 40, 80, 160
802.11ah	S1G	OFDM only	1, 2, 4, 8, 16

WLAN System Toolbox configuration objects define the properties that enable creation of PPDU and waveforms for the specified 802.11 transmission format. See `wlanS1GConfig Properties`, `wlanVHTConfig Properties`, `wlanHTConfig Properties`, `wlanNonHTConfig Properties`, and `wlanGeneratorConfig Properties`.

For S1G, there are three transmission modes:

- $\geq 2$ -MHz long preamble mode

- $\geq 2$ -MHz short preamble mode
- 1-MHz mode

Each transmission mode has a specific PPDU preamble structure. The field structure for S1G PDUs consist of preamble and data portions:

- An S1G  $\geq 2$ -MHz long preamble mode PPDU supports single-user and multi-user transmissions. The long preamble PPDU consists of two portions; the omni-directional portion and the beam-changeable portion.
  - The omni-directional portion is transmitted to all users without beamforming. It consists of three fields:
    - STF - The short training field is 2 symbols long. It is used for coarse synchronization.
    - LTF1 - The first long training field is 2 symbols long. It is used for fine synchronization and initial channel estimation.
    - SIG-A - The signaling A field is 2 symbols long. The receiver decodes the signaling A field to determine transmission parameters relevant to all users.
  - The beam-changeable portion can be beamformed to each user. It consists of four fields:
    - D-STF - The beamformed short training field is 1 symbol long. It is used by the receiver for automatic gain control.
    - D-LTF-N - The beamformed long training fields are 1 symbol long per D-LTF. They are used for MIMO channel estimation.
    - SIG-B - The signaling B field is 1 symbol long. In a multi-user transmission, the SIG-B signals the MCS for each user. In a single-user transmission, the MCS is signaled in the SIG-A field of the omni-directional portion of the preamble. Therefore, in a single-user transmission the SIG-B symbol transmitted is an exact repetition of the first D-LTF. This repetition allows for improved channel estimation.
    - Data - The data field is variable in length. It carries the user data payload.
- An S1G  $\geq 2$ -MHz short preamble mode PPDU supports single-user transmissions. All fields in the PPDU can be beamformed. The PPDU consists of these five fields:
  - STF - The short training field is 2 symbols long. It is used for coarse synchronization.

- LTF1 - The first long training field is 2 symbols long. It is used for fine synchronization and initial channel estimation.
  - SIG - The signaling field is 2 symbols long. The receiver decodes the signaling field to determine transmission parameters.
  - LTF2-N - The subsequent long training fields are 1 symbol long per LTF. They are used for MIMO channel estimation.  $N_{\text{SYMBOLS}} = 1$  per subsequent LTF
  - Data - The data field is variable in length. It carries the user data payload.
- An S1G 1-MHz mode PPDU supports single-user transmissions. It is composed of the same five fields as the S1G  $\geq 2$ -MHz short preamble mode PPDU and all fields can be beamformed. An S1G 1-MHz mode PPDU has longer STF, LTF1, and SIG fields so this narrower bandwidth mode can achieve similar sensitivity to the S1G  $\geq 2$ -MHz short preamble mode transmissions. The STF is 4 symbols, the LTF1 is 4 symbols, and the SIG is 6 symbols.

The field structure for VHT, HT, and non-HT PDUs consist of preamble and data portions. The legacy preamble fields (L-STF, L-LTF, and L-SIG) are common to VHT, HT, and non-HT format preambles. VHT and HT format preamble fields include additional format-specific training and signaling fields. Each format defines a data field for transmission of user payload data.

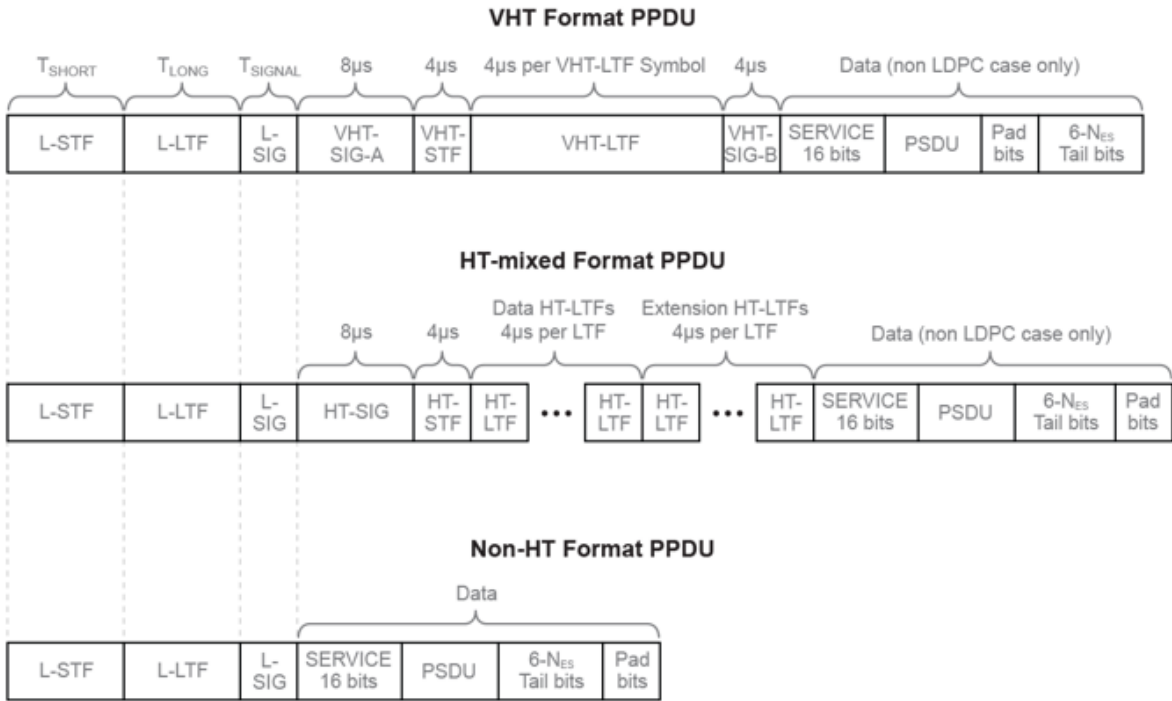

PPDU Field Abbreviation	Description
L-STF	Non-HT Short Training field
L-LTF	Non-HT Long Training field
L-SIG	Non-HT SIGNAL field
HT-SIG	HT SIGNAL field
HT-STF	HT Short Training field
HT-LTF	HT Long Training field, multiple HT-LTFs are transmitted as indicated by the MCS
VHT-SIG-A	VHT Signal A field
VHT-STF	VHT Short Training field
VHT-LTF	VHT Long Training field

PPDU Field Abbreviation	Description
VHT-SIG-B	VHT Signal B field
Data	VHT, HT, and non-HT Data fields include the service bits, PSDU, tail bits, and pad bits

See IEEE 802.11-2012 [2], Section 20.3.2 for more information.

### Non-HT (Legacy) Short Training Field

The legacy short training field (L-STF) is the first field of the 802.11 OFDM PLCP legacy preamble. The L-STF is a component of VHT, HT, and non-HT PPDU.

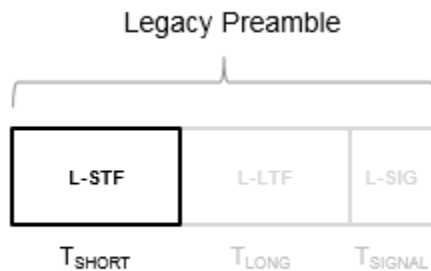

The L-STF duration varies with channel bandwidth.

Channel Bandwidth (MHz)	Subcarrier frequency spacing, $\Delta_f$ (kHz)	Fast Fourier Transform (FFT) period ( $T_{\text{FFT}} = 1 / \Delta_f$ )	L-STF duration ( $T_{\text{SHORT}} = 10 \times T_{\text{FFT}} / 4$ )
20, 40, 80, and 160	312.5	3.2 $\mu\text{s}$	8 $\mu\text{s}$
10	156.25	6.4 $\mu\text{s}$	16 $\mu\text{s}$
5	78.125	12.8 $\mu\text{s}$	32 $\mu\text{s}$

Because the sequence has good correlation properties, it is used for start-of-packet detection, for coarse frequency correction, and for setting the AGC. The sequence uses 12 of the 52 subcarriers that are available per 20 MHz channel bandwidth segment.

The number of channel bandwidths segments is one for 5 MHz, 10 MHz, and 20 MHz bandwidths.

### Non-HT (Legacy) Long Training Field

The legacy long training field (L-LTF) is the second field in the 802.11 OFDM PLCP legacy preamble. The L-LTF is a component of VHT, HT, and non-HT PPDU.

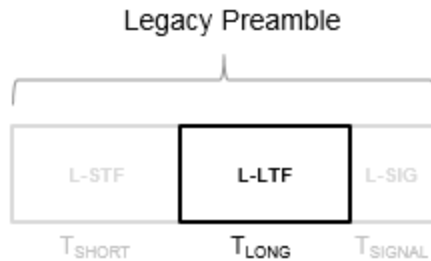

Channel estimation, frequency offset estimation, and time synchronization rely on the L-LTF. The long OFDM training symbol consists of 52 subcarriers.

The L-LTF is composed of a cyclic prefix (CP) followed by two identical long training symbols (C1 and C2). The cyclic prefix (CP) consists of the second half of the long training symbol.

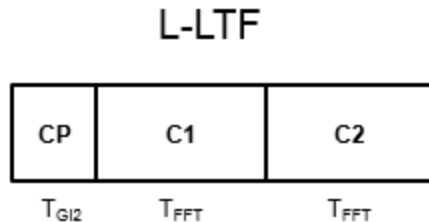

The L-LTF duration varies with channel bandwidth.

Channel Bandwidth (MHz)	Subcarrier frequency spacing, $\Delta_f$ (kHz)	Fast Fourier Transform (FFT) period ( $T_{FFT} = 1 / \Delta_f$ )	Cyclic Prefix or Training Symbol Guard Interval (GI2) Duration ( $T_{GI2} = T_{FFT} / 2$ )	L-LTF duration ( $T_{LONG} = T_{GI2} + 2 \times T_{FFT}$ )
20, 40, 80, and 160	312.5	3.2 $\mu$ s	1.6 $\mu$ s	8 $\mu$ s
10	156.25	6.4 $\mu$ s	3.2 $\mu$ s	16 $\mu$ s
5	78.125	12.8 $\mu$ s	6.4 $\mu$ s	32 $\mu$ s

### Non-HT (Legacy) Signal Field

The legacy signal (L-SIG) field is the third field of the 802.11 OFDM PLCP legacy preamble. It consists of 24 bits that contain rate, length, and parity information. The L-SIG is a component of VHT, HT, and non-HT PPDU. It is transmitted using BPSK modulation with rate 1/2 binary convolutional coding (BCC).

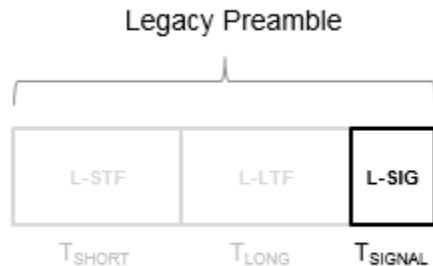

The L-SIG is one OFDM symbol with a duration that varies with channel bandwidth.

Channel Bandwidth (MHz)	Subcarrier frequency spacing, $\Delta_f$ (kHz)	Fast Fourier Transform (FFT) period ( $T_{FFT} = 1 / \Delta_f$ )	Guard Interval (GI) Duration ( $T_{GI} = T_{FFT} / 4$ )	L-SIG duration ( $T_{SIGNAL} = T_{GI} + T_{FFT}$ )
20, 40, 80, and 160	312.5	3.2 $\mu$ s	0.8 $\mu$ s	4 $\mu$ s
10	156.25	6.4 $\mu$ s	1.6 $\mu$ s	8 $\mu$ s

Channel Bandwidth (MHz)	Subcarrier frequency spacing, $\Delta_F$ (kHz)	Fast Fourier Transform (FFT) period ( $T_{FFT} = 1 / \Delta_F$ )	Guard Interval (GI) Duration ( $T_{GI} = T_{FFT} / 4$ )	L-SIG duration ( $T_{SIGNAL} = T_{GI} + T_{FFT}$ )
5	78.125	12.8 $\mu$ s	3.2 $\mu$ s	16 $\mu$ s

The L-SIG contains packet information for the received configuration,

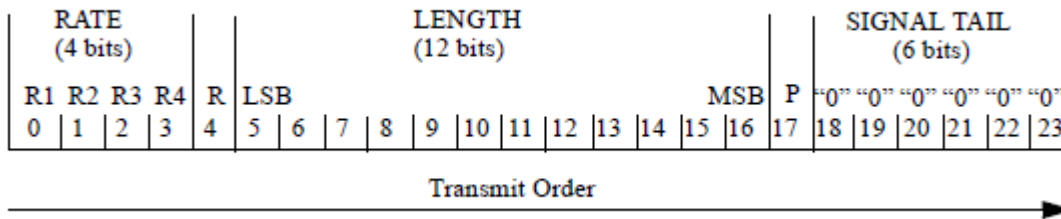

- Bits 0 through 3 specify the data rate (modulation and coding rate) for the non-HT format.

Rate (bits 0-3)	Modulation	Coding rate (R)	Data Rate (Mb/s)		
			20 MHz channel bandwidth	10 MHz channel bandwidth	5 MHz channel bandwidth
1101	BPSK	1/2	6	3	1.5
1111	BPSK	3/4	9	4.5	2.25
0101	QPSK	1/2	12	6	3
0111	QPSK	3/4	18	9	4.5
1001	16-QAM	1/2	24	12	6
1011	16-QAM	3/4	36	18	9
0001	64-QAM	2/3	48	24	12
0011	64-QAM	3/4	54	27	13.5

For HT and VHT formats, the L-SIG rate bits are set to '1 1 0 1'. Data rate information for HT and VHT formats is signaled in format-specific signaling fields.



- Bit 4 is reserved for future use.
- Bits 5 through 16:
  - For non-HT, specify the data length (amount of data transmitted in octets) as described in IEEE Std 802.11-2012, Table 18-1 and Section 9.23.4.
  - For HT-mixed, specify the transmission time as described in IEEE Std 802.11-2012, Section 20.3.9.3.5 and Section 9.23.4.
  - For VHT, specify the transmission time as described in IEEE Std 802.11ac-2013, Section 22.3.8.2.4.
- Bit 17 has the even parity of bits 0 through 16.
- Bits 18 through 23 contain all zeros for the signal tail bits.

---

**Note:** Signaling fields added for HT (wlanHTSIG) and VHT (wlanVHTSIGA, wlanVHTSIGB) formats provide data rate and configuration information for those formats.

- For the HT-mixed format, IEEE Std 802.11-2012, Section 20.3.9.4.3 describes HT-SIG bit settings.
  - For the VHT format, IEEE Std 802.11ac-2013, Section 22.3.8.3.3 and Section 22.3.8.3.6 describe bit settings for VHT-SIG-A and VHT-SIG-B, respectively.
- 

### **Non-HT Data Field**

The non-high throughput data (non-HT data) field is used to transmit MAC frames and is composed of a service field, a PSDU, tail bits, and pad bits.

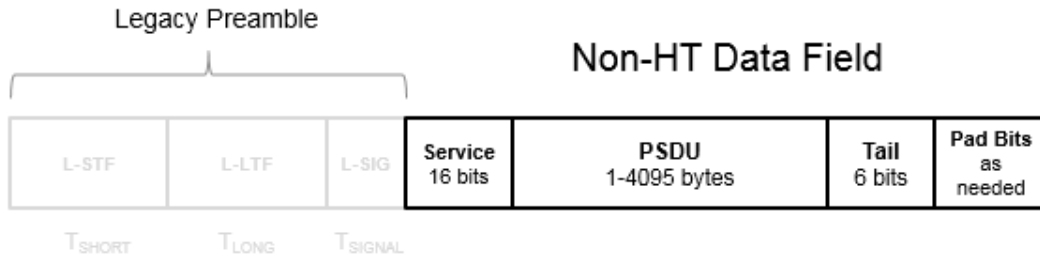

- **Service field** — Contains 16 zeros to initialize the data scrambler.
- **PSDU** — Variable-length field containing the PLCP service data unit (PSDU).
- **Tail** — Tail bits required to terminate a convolutional code. The field uses six zeros for the single encoding stream.
- **Pad Bits** — Variable-length field required to ensure that the non-HT data field contains an integer number of symbols.

Processing of an 802.11a™ data field is defined in IEEE 802.11-2012 [2], Section 18.3.5.

The six tail bits are set to zero after a 127-bit scrambling sequence has been applied to the full data field. The receiver uses the first seven bits of the service field to determine the initial state of the scrambler. Rate 1/2 BCC encoding is performed on the scrambled data. The zeroed tail bits cause the BCC encoder to return to a zero state. Puncturing is applied as needed for the selected rate.

The coded data is grouped into several bits per symbol, and two permutations of block interleaving are applied to each group of data. The groups of bits are then modulated to the selected rate (BPSK, QPSK, 16-QAM, or 64-QAM) and the complex symbols are then mapped onto corresponding subcarriers. For each symbol, the pilot subcarriers are inserted. An IFFT is used to transform each symbol group to the time domain and the cyclic prefix is prepended.

The final processing preceding DAC up-conversion to RF and the power amplifier is to apply a pulse shaping filter on the data to smooth transitions between symbols. The

standard provides an example pulse shaping function but does not specifically require one.

### High Throughput Signal Field

The high throughput signal (HT-SIG) field is located between the L-SIG field and HT-STF and is part of the HT-mixed format preamble. It is composed of two symbols, HT-SIG<sub>1</sub> and HT-SIG<sub>2</sub>.

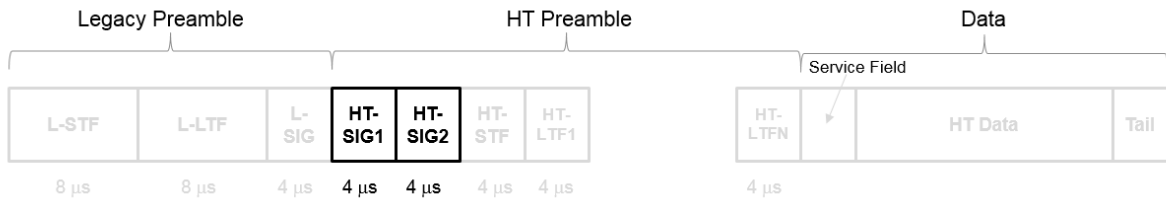

HT-SIG carries information used to decode the HT packet, including the MCS, packet length, FEC coding type, guard interval, number of extension spatial streams, and whether there is payload aggregation. The HT-SIG symbols are also used for auto-detection between HT-mixed format and legacy OFDM packets.

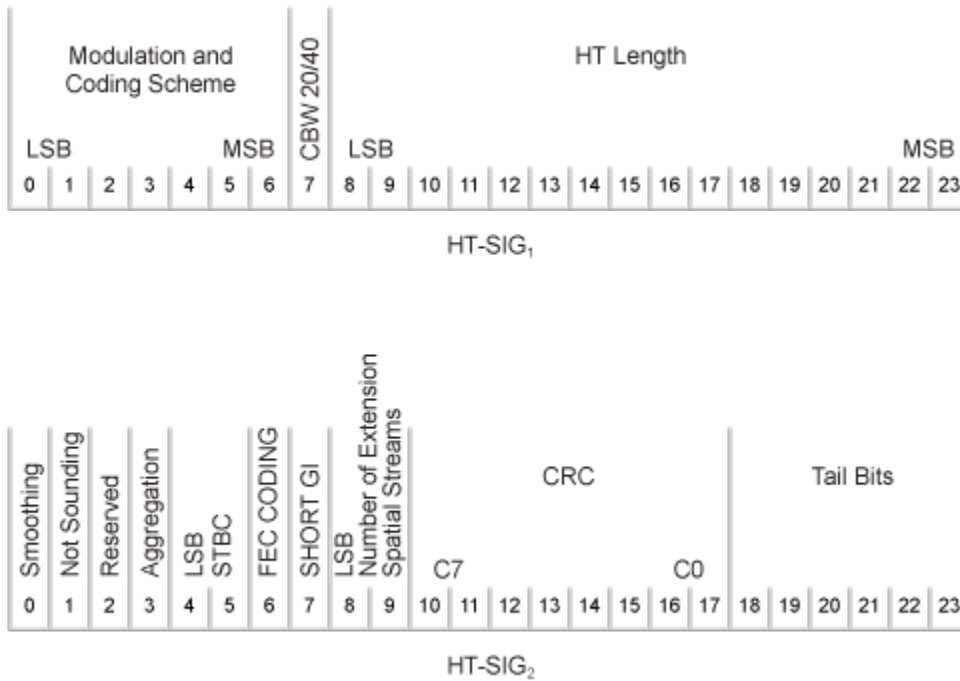

Refer to IEEE Std 802.11-2012, Section 20.3.9.4.3 for a detailed description of the HT-SIG field.

### High Throughput Short Training Field

The high throughput short training field (HT-STF) is located between the HT-SIG and HT-LTF fields of an HT-mixed packet. The HT-STF is 4  $\mu$ s in length and is used to improve automatic gain control estimation for a MIMO system. For a 20 MHz transmission, the frequency sequence used to construct the HT-STF is identical to that of the L-STF. For a 40 MHz transmission, the upper subcarriers of the HT-STF are constructed from a frequency-shifted and phase-rotated version of the L-STF.

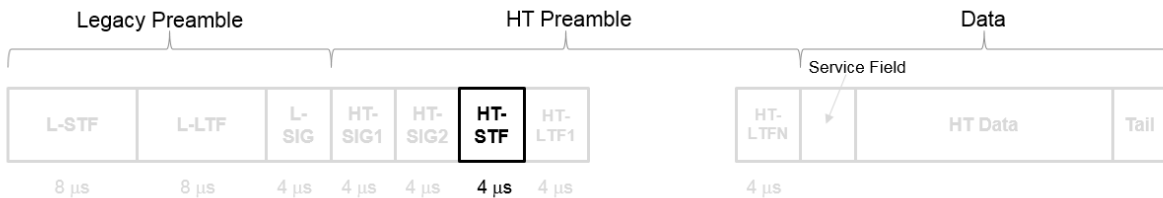

### High Throughput Long Training Fields

The high throughput long training field (HT-LTF) is located between the HT-STF and data field of an HT-mixed packet.

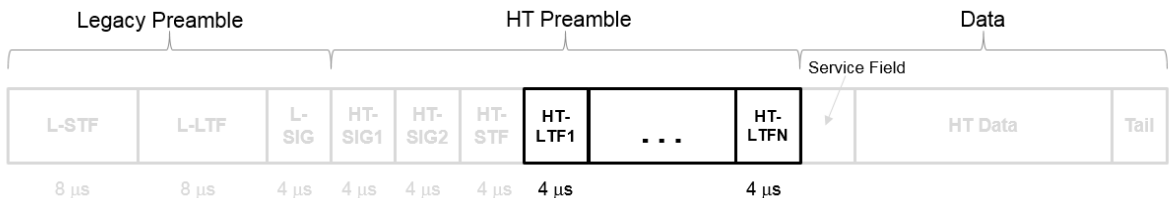

As described in IEEE Std 802.11-2012, Section 20.3.9.4.6, the receiver can use the HT-LTF to estimate the MIMO channel between the set of QAM mapper outputs (or, if STBC is applied, the STBC encoder outputs) and the receive chains. The HT-LTF portion has one or two parts. The first part consists of one, two, or four HT-LTFs that are necessary for demodulation of the HT-Data portion of the PPDU. These HT-LTFs are referred to as HT-DLTFs. The optional second part consists of zero, one, two, or four HT-LTFs that can be used to sound extra spatial dimensions of the MIMO channel not utilized by the HT-Data portion of the PPDU. These HT-LTFs are referred to as HT-ELTFs. Each HT long training symbol is 4  $\mu$ s. The number of space-time streams and the number of extension streams determines the number of HT-LTF symbols transmitted.

Tables 20-12, 20-13 and 20-14 from IEEE Std 802.11-2012 are reproduced here.

$N_{STS}$ Determination	$N_{HTDLTF}$ Determination	$N_{HTELTF}$ Determination
Table 20-12 defines the number of space-time streams ( $N_{STS}$ ) based on the	Table 20-13 defines the number of HT-DLTFs required for the $N_{STS}$ .	Table 20-14 defines the number of HT-ELTFs required for the number of

$N_{STS}$ Determination			$N_{HTDLTF}$ Determination		$N_{HTELTf}$ Determination	
number of spatial streams ( $N_{SS}$ ) from the MCS and the STBC field.					extension spatial streams ( $N_{ESS}$ ). $N_{ESS}$ is defined in HT-SIG <sub>2</sub> .	
$N_{SS}$ from MCS	STBC field	$N_{STS}$	$N_{STS}$	$N_{HTDLTF}$	$N_{ESS}$	$N_{HTELTf}$
1	0	1	1	1	0	0
1	1	2	2	2	1	1
2	0	2	3	4	2	2
2	1	3	4	4	3	4
2	2	4				
3	0	3				
3	1	4				
4	0	4				

Additional constraints include:

- $N_{HTLTF} = N_{HTDLTF} + N_{HTELTf} \leq 5$ .
- $N_{STS} + N_{ESS} \leq 4$ .
  - When  $N_{STS} = 3$ ,  $N_{ESS}$  cannot exceed one.
  - If  $N_{ESS} = 1$  when  $N_{STS} = 3$  then  $N_{HTLTF} = 5$ .

### HT Data Field

The high throughput data field (HT-Data) follows the last HT-LTF of an HT-mixed packet.

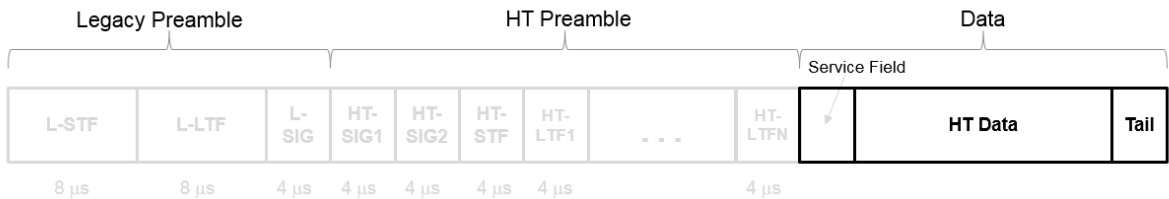

The high throughput data field is used to transmit one or more frames from the MAC layer and consists of four subfields.

## HT Data Field

<b>Service</b> 16 bits	<b>PSDU</b> 1-65535 bytes	<b>Tail</b> $6N_{es}$ bits	<b>Pad Bits</b> as needed
---------------------------	------------------------------	----------------------------------	---------------------------------

- **Service field** — Contains 16 zeros to initialize the data scrambler.
- **PSDU** — Variable-length field containing the PLCP service data unit (PSDU). In 802.11, the PSDU can consist of an aggregate of several MAC service data units.
- **Tail** — Tail bits required to terminate a convolutional code. The field uses six zeros for each encoding stream.
- **Pad Bits** — Variable-length field required to ensure that the HT-Data field consists of an integer number of symbols.

### Very High Throughput SIG-A Field

The very high throughput signal A (VHT-SIG-A) field contains information required to interpret VHT format packets. Similar to the non-HT signal (L-SIG) field for the non-HT OFDM format, this field stores the actual rate value, channel coding, guard interval, MIMO scheme, and other configuration details for the VHT format packet. Unlike the HT-SIG field, this field does not store the packet length information. Packet length information is derived from L-SIG and is captured in the VHT-SIG-B field for the VHT format.

The VHT-SIG-A field consists of two symbols: VHT-SIG-A1 and VHT-SIG-A2. These symbols are located between the L-SIG and the VHT-STF portion of the VHT format PPDU.

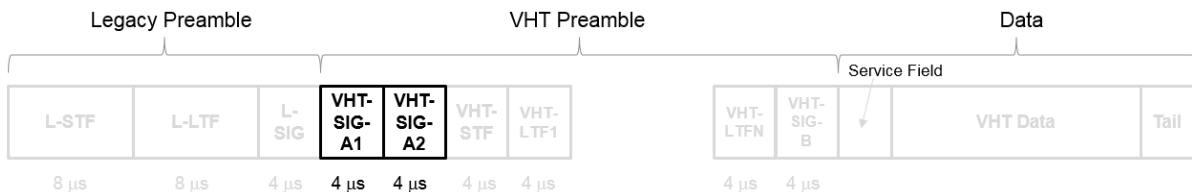

The VHT-SIG-A field is defined in IEEE Std 802.11ac-2013, Section 22.3.8.3.3.

**VHT-SIG-A1 Structure**

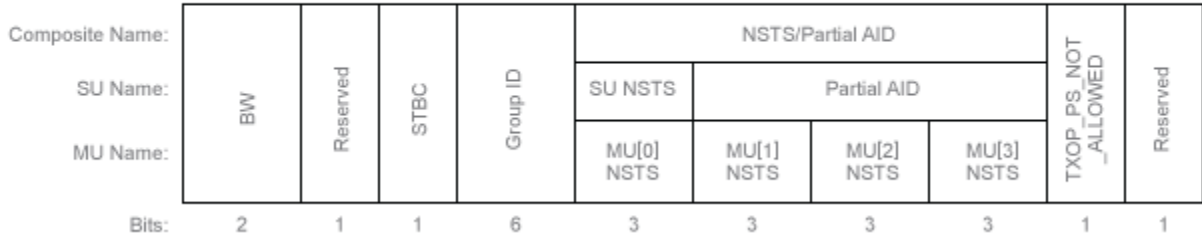

**VHT-SIG-A2 Structure**

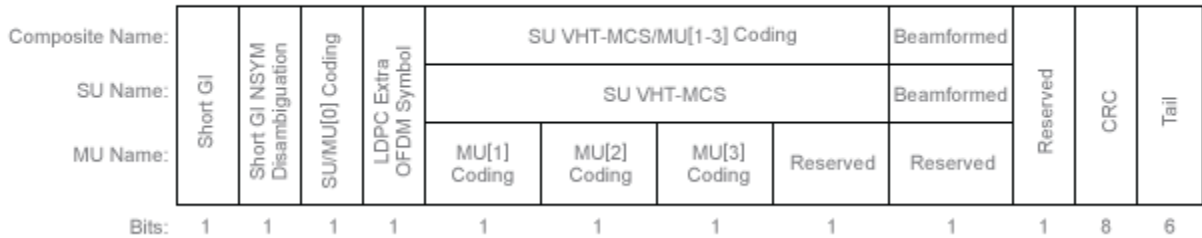

The VHT-SIG-A field includes these components. The bit field structures for VHT-SIG-A1 and VHT-SIG-A2 vary for single user or multi-user transmissions.

- **BW** — A two-bit field that indicates 0 for 20 MHz, 1 for 40 MHz, 2 for 80 MHz, or 3 for 160 MHz.
- **STBC** — A bit that indicates the presence of space-time block coding.
- **Group ID** — A six-bit field that indicates the group and user position assigned to a STA.
- **N<sub>STS</sub>** — A three-bit field for a single user or 4 three-bit fields for a multi-user scenario, that indicates the number of space-time streams per user.
- **Partial AID** — An identifier that combines the association ID and the BSSID.
- **TXOP\_PS\_NOT\_ALLOWED** — An indicator bit that shows if client devices are allowed to enter dose state. This bit is set to false when the VHT-SIG-A structure is populated, indicating that the client device is allowed to enter dose state.



- **Short GI** — A bit that indicates use of the 400 ns guard interval.
- **Short GI NSYM Disambiguation** — A bit that indicates if an extra symbol is required when the short GI is used.
- **SU/MU[0] Coding** — A bit field that indicates if convolutional or LDPC coding is used for a single user or for user MU[0] in a multi-user scenario.
- **LDPC Extra OFDM Symbol** — A bit that indicates if an extra OFDM symbol is required to transmit the data field.
- **MCS** — A four-bit field.
  - For a single user scenario, it indicates the modulation and coding scheme used.
  - For a multi-user scenario, it indicates use of convolutional or LDPC coding and the MCS setting is conveyed in the VHT-SIG-B field.
- **Beamformed** — An indicator bit set to 1 when a beamforming matrix is applied to the transmission.
- **CRC** — An eight-bit field used to detect errors in the VHT-SIG-A transmission.
- **Tail** — A six-bit field used to terminate the convolutional code.

### Very High Throughput Short Training Field

The very high throughput short training field (VHT-STF) is a single OFDM symbol (4  $\mu$ s in length) that is used to improve automatic gain control estimation in a MIMO transmission. It is located between the VHT-SIG-A and VHT-LTF portions of the VHT packet.

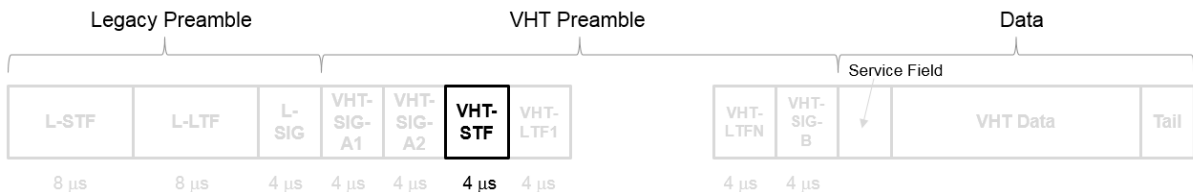

The frequency domain sequence used to construct the VHT-STF for a 20 MHz transmission is identical to the L-STF sequence. Duplicate L-STF sequences are frequency shifted and phase rotated to support VHT transmissions for the 40 MHz, 80 MHz, and 160 MHz channel bandwidths. As such, the L-STF and HT-STF are subsets of the VHT-STF.

The VHT-STF is defined in IEEE Std 802.11ac-2013, Section 22.3.8.3.4.

### Very High Throughput Long Training Fields

The very high throughput long training field (VHT-LTF) is located between the VHT-STF and VHT-SIG-B portion of the VHT packet.

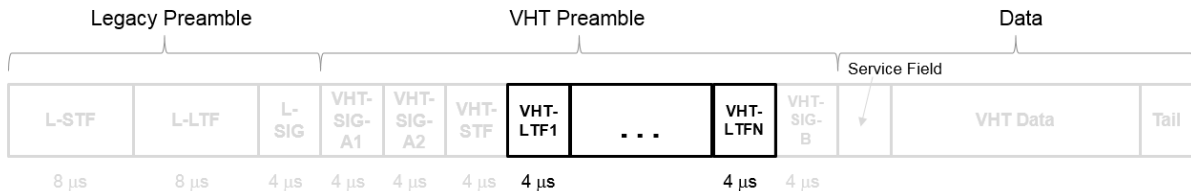

It is used for MIMO channel estimation and pilot subcarrier tracking. The VHT-LTF includes one VHT long training symbol for each spatial stream indicated by the selected MCS. Each symbol is 4 μs long. A maximum of eight symbols are permitted in the VHT-LTF.

The VHT-LTF is defined in IEEE Std 802.11ac-2013, Section 22.3.8.3.5.

### Very High Throughput SIG-B Field

The very high throughput signal B field (VHT-SIG-B) is used for multi-user scenario to set up the data rate and to fine-tune MIMO reception. It is modulated using MCS 0 and is transmitted in a single OFDM symbol.

The VHT-SIG-B field consists of a single OFDM symbol located between the VHT-LTF and the data portion of the VHT format PPDU.

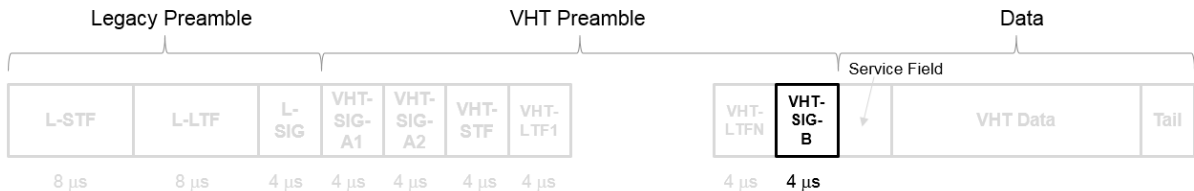

The very high throughput signal B (VHT-SIG-B) field contains the actual rate and A-MPDU length value per user. The VHT-SIG-B is defined in IEEE Std 802.11ac-2013, Section 22.3.8.3.6, and Table 22–14. The number of bits in the VHT-SIG-B field varies with the channel bandwidth and the assignment depends on whether single user or multi-user scenario is allocated. For single user configurations, the same information is available in the L-SIG field but the VHT-SIG-B field is included for continuity purposes.

Field	VHT MU PPDU Allocation (bits)			VHT SU PPDU Allocation (bits)			Description
	20 MHz	40 MHz	80 MHz, 160 MHz	20 MHz	40 MHz	80 MHz, 160 MHz	
<b>VHT-SIG-B</b>	B0-15 (16)	B0-16 (17)	B0-18 (19)	B0-16 (17)	B0-18 (19)	B0-20 (21)	A variable-length field that indicates the size of the data payload in four-byte units. The length of the field depends on the channel bandwidth.
<b>VHT-MCS</b>	B16-19 (4)	B17-20 (4)	B19-22 (4)	N/A	N/A	N/A	A four-bit field that is included for multi-user scenarios only.
<b>Reserved</b>	N/A	N/A	N/A	B17–19 (3)	B19-20 (2)	B21-22 (2)	All ones
<b>Tail</b>	B20-25 (6)	B21-26 (6)	B23-28 (6)	B20-25 (6)	B21-26 (6)	B23-28 (6)	Six zero-bits

Field	VHT MU PPDU Allocation (bits)			VHT SU PPDU Allocation (bits)			Description
	20 MHz	40 MHz	80 MHz, 160 MHz	20 MHz	40 MHz	80 MHz, 160 MHz	
							used to terminate the convolutional code.
<b>Total # bits</b>	26	27	29	26	27	29	
<b>Bit field repetition</b>	1	2	4 <i>For 160 MHz, the 80 MHz channel is repeated twice.</i>	1	2	4 <i>For 160 MHz, the 80 MHz channel is repeated twice.</i>	

For a null data packet (NDP), the VHT-SIG-B bits are set according to IEEE Std 802.11ac-2013, Table 22-15.

### VHT Data Field

The very high throughput data (VHT data) field is used to transmit one or more frames from the MAC layer. It follows the VHT-SIG-B field in the packet structure for the VHT format PPDUs.

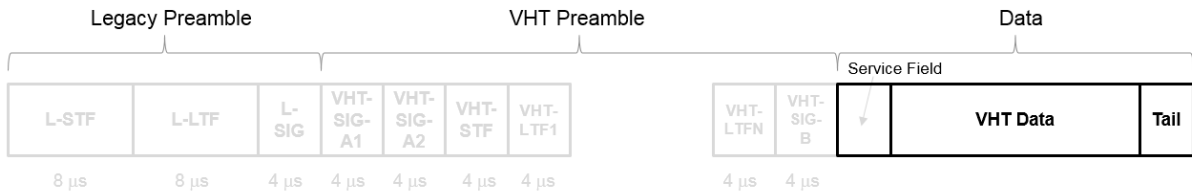

The VHT data field is defined in IEEE Std 802.11ac-2013, Section 22.3.10. It is composed of four subfields.

## VHT Data Field

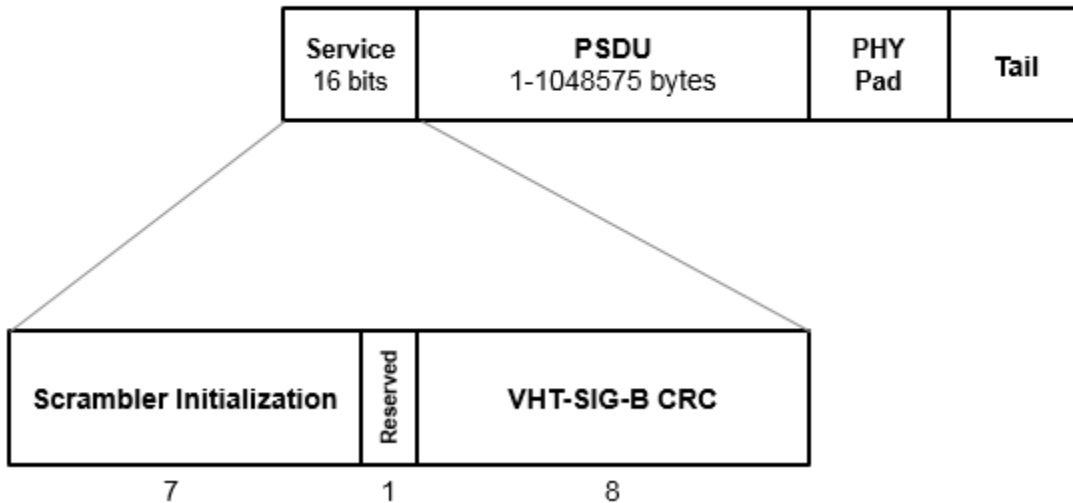

- **Service field** — Contains a seven-bit scrambler initialization state, one bit reserved for future considerations, and eight bits for the VHT-SIG-B CRC field.
- **PSDU** — Variable-length field containing the PLCP service data unit. In 802.11, the PSDU can consist of an aggregate of several MAC service data units.
- **PHY Pad** — Variable number of bits passed to the transmitter to create a complete OFDM symbol.
- **Tail** — Bits used to terminate a convolutional code. Tail bits are not needed when LDPC is used.

### See Also

“Waveform Generation” | “What Is WLAN?” | “Mapping of 802.11 Standards to WLAN System Toolbox Configuration Functions” on page 1-26

## Mapping of 802.11 Standards to WLAN System Toolbox Configuration Functions

The table shows the mapping from 802.11 versions to the associated packet format and WLAN System Toolbox configuration object function.

802.11 Version	Transmission Packet Format	Toolbox Configuration Function	Packet Format Properties
802.11 b/a/g/j/p	non-HT	wlanNonHTConfig	wlanNonHTConfig Properties
802.11n	HT	wlanHTConfig	wlanHTConfig Properties
802.11ac	VHT	wlanVHTConfig	wlanVHTConfig Properties
802.11ah	S1G	wlanS1GConfig	wlanS1GConfig Properties

WLAN System Toolbox configuration objects define the properties that enable creation of PPDU's and waveforms for the specified 802.11 transmission format.

### See Also

“WLAN Parameterization” on page 1-2 | “WLAN Packet Structure” on page 1-4 | “Create Configuration Objects” | “Waveform Generation”

## Build S1G PDU

This example shows how to build S1G PDUs by using the waveform generator function.

### Waveform Generator

Create an S1G configuration object.

```
s1g = wlanS1GConfig;
```

Generate the S1G PDU. The length of the input data sequence in bits must be 8 times the length of the PSDU, which is expressed in bytes. Turn off windowing.

```
x = randi([0 1],s1g.PSDULength*8,1);  
y = wlanWaveformGenerator(x,s1g, 'WindowTransitionTime',0);
```

Plot the magnitude of the waveform.

```
t = ((1:length(y))'-1)/80e6;  
plot(t,abs(y))  
xlabel('Time (s)')  
ylabel('Magnitude (V)')
```

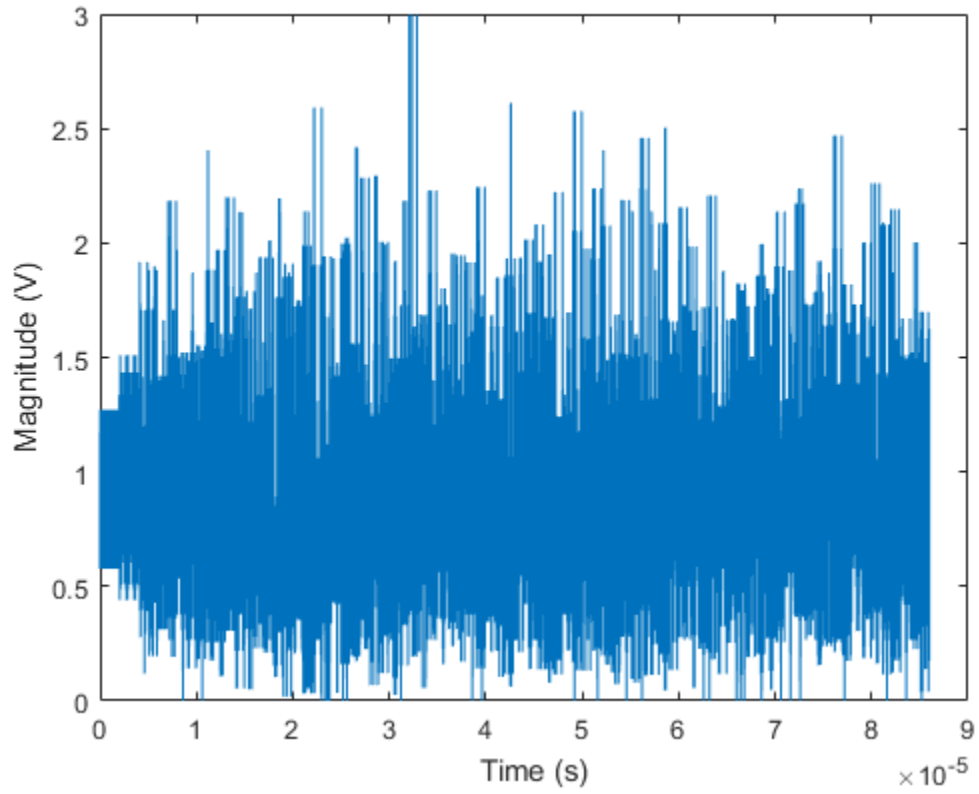



## Build VHT PPDU

This example shows how to build VHT PPDU by using the waveform generator function or by building each field individually.

### Waveform Generator

Create a VHT configuration object.

```
vht = wlanVHTConfig;
```

Generate the VHT PPDU. The length of the input data sequence in bits must be 8 times the length of the PSDU, which is expressed in bytes. Turn off windowing.

```
x = randi([0 1],vht.PSDULength*8,1);  
y = wlanWaveformGenerator(x,vht,'WindowTransitionTime',0);
```

Plot the magnitude of the waveform.

```
t = ((1:length(y))'-1)/80e6;  
plot(t,abs(y))  
xlabel('Time (s)')  
ylabel('Magnitude (V)')
```

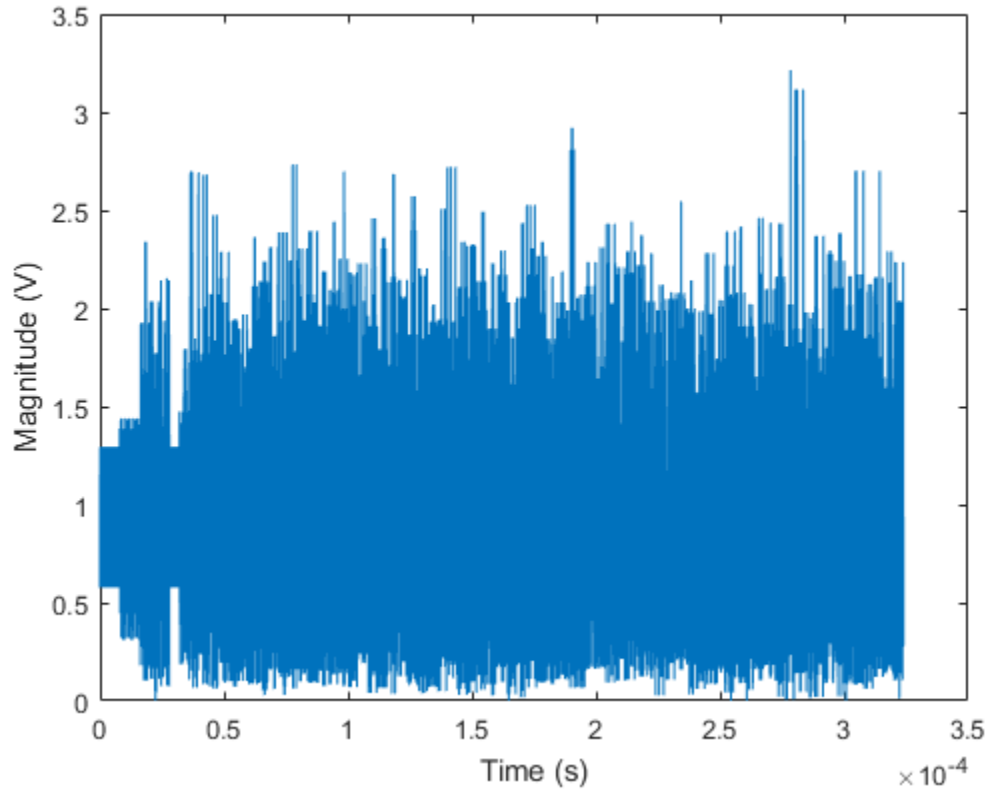

### Individual PPDU Fields

Create L-STF, L-LTF, L-SIG, VHT-SIG-A, VHT-STF, VHT-LTF, and VHT-SIG-B preamble fields.

```
lstf = wlanLSTF(vht);  
lltf = wlanLLTF(vht);  
lsig = wlanLSIG(vht);  
vhtSigA = wlanVHTSIGA(vht);  
vhtstf = wlanVHTSTF(vht);  
vhtltf = wlanVHTLTF(vht);  
vhtSigB = wlanVHTSIGB(vht);
```

Generate the VHT-Data field using input data field `x`, which was used as an input to the waveform generator.

```
vhtData = wlanVHTData(x,vht);
```

Concatenate the individual fields to create a single PPDU.

```
z = [l1stf; l1l1tf; l1sig; vhtSigA; vhtstf; vhtl1tf; vhtSigB; vhtData];
```

Verify that the PPDU's created by the two methods are identical.

```
isequal(y,z)
```

```
ans =
```

```
logical
```

```
1
```

## See Also

“Build HT PPDU” on page 1-32 | “Build Non-HT PPDU” on page 1-35

## Build HT PPDU

This example shows how to build HT PPDU by using the waveform generator function or by building each field individually.

### Waveform Generator

Create an HT configuration object.

```
ht = wlanHTConfig;
```

Generate the HT PPDU. The length of the input data sequence in bits must be 8 times the length of the PSDU, which is expressed in bytes. Turn windowing off.

```
x = randi([0 1],ht.PSDULength*8,1);  
y = wlanWaveformGenerator(x,ht,'WindowTransitionTime',0);
```

Plot the magnitude of the waveform.

```
t = ((1:length(y))'-1)/20e6;  
plot(t,abs(y))  
xlabel('Time (s)')  
ylabel('Magnitude (V)')
```

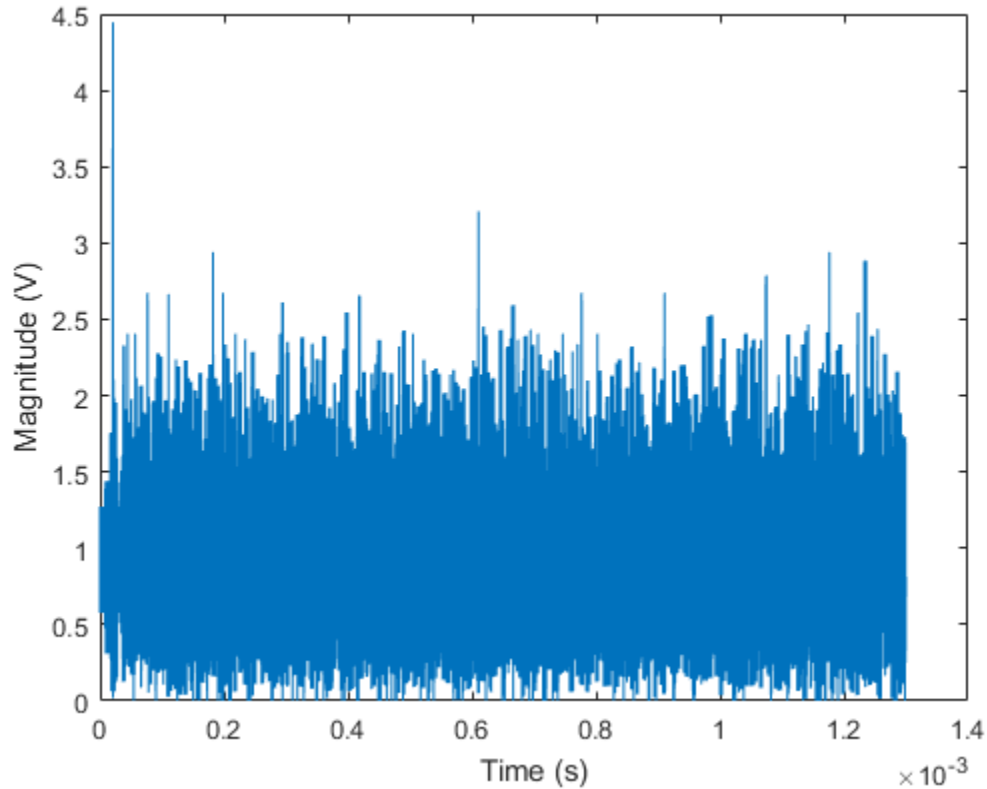

### Individual PPDU Fields

Create L-STF, L-LTF, L-SIG, HT-SIG, HT-STF, and HT-LTF preamble fields.

```
lstf = wlanLSTF(ht);  
lltf = wlanLLTF(ht);  
lsig = wlanLSIG(ht);  
htsig = wlanHTSIG(ht);  
htstf = wlanHTSTF(ht);  
htltf = wlanHTLTF(ht);
```

Generate the HT-Data field using input data field `x`, which is the same input signal that was used with the waveform generator.

```
htData = wlanHTData(x,ht);
```

Concatenate the individual fields to create a single PPDU.

```
z = [l1stf; l1l1tf; l1sig; ht1sig; ht1stf; ht1l1tf; htData];
```

Verify that the PPDU's created by the two methods are identical.

```
isequal(y,z)
```

```
ans =
```

```
logical
```

```
1
```

## See Also

“Build Non-HT PPDU” on page 1-35 | “Build VHT PPDU” on page 1-29

## Build Non-HT PPDU

This example shows how to build non-HT PPDU by using the waveform generator function or by building each field individually.

### Waveform Generator

Create a non-HT configuration object.

```
nht = wlanNonHTConfig;
```

Generate the non-HT PPDU. The length of the input data sequence in bits must be 8 times the length of the PSDU, which is expressed in bytes. Turn off windowing.

```
x = randi([0 1],nht.PSDULength*8,1);  
y = wlanWaveformGenerator(x,nht,'WindowTransitionTime',0);
```

Plot the magnitude of the waveform.

```
t = ((1:length(y))'-1)/20e6;  
plot(t,abs(y))  
xlabel('Time (s)')  
ylabel('Magnitude (V)')
```

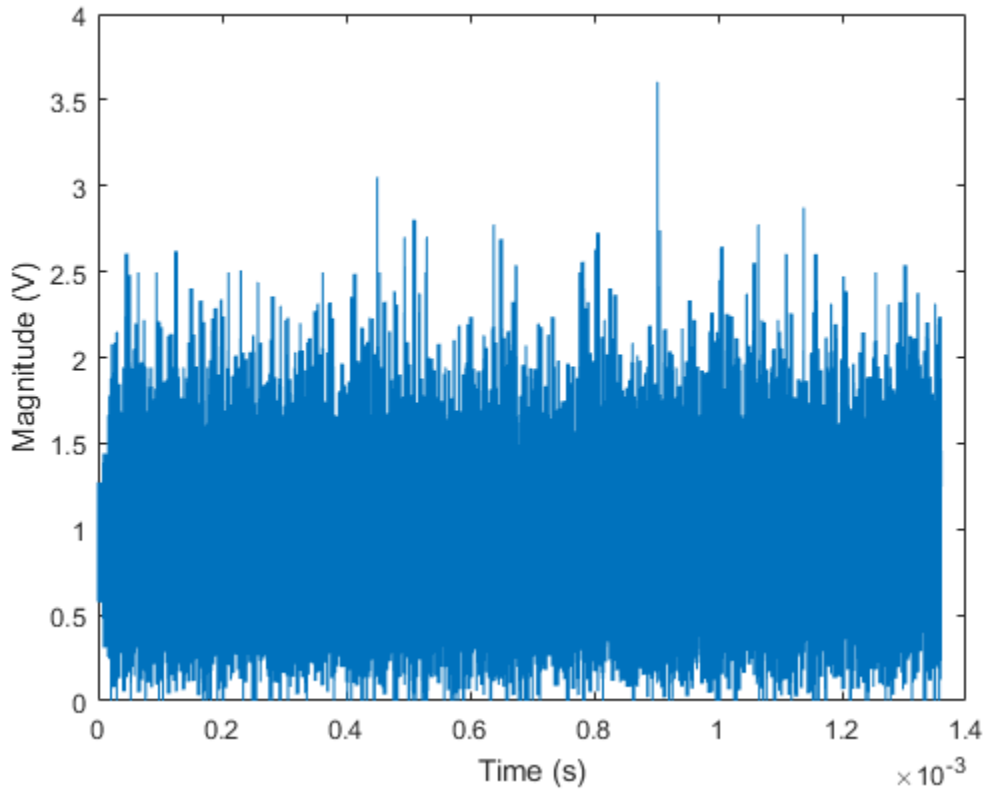

### Individual PPDU Fields

Create L-STF, L-LTF, and L-SIG preamble fields.

```
lstf = wlanLSTF(nht);  
lltf = wlanLLTF(nht);  
lsig = wlanLSIG(nht);
```

Generate the Non-HT-data field using input data field  $x$ , which was used as the input to the waveform generator.

```
nhtData = wlanNonHTData(x,nht);
```

Concatenate the individual fields to create a single PPDU.



```
z = [l1tf; l2tf; l3sig; nhtData];
```

Verify that the PPDUs created by the two methods are identical.

```
isequal(y,z)
```

```
ans =
```

```
logical
```

```
1
```

## See Also

“Build HT PDU” on page 1-32 | “Build VHT PDU” on page 1-29

## Transmit and Recover L-SIG, VHT-SIG-A, VHT-SIG-B in Fading Channel

Transmit a VHT waveform through a noisy MIMO channel. Extract the L-SIG, VHT-SIG-A, and VHT-SIG-B fields and verify that they were correctly recovered.

Set the parameters used throughout the example.

```
cbw = 'CBW40';           % Channel bandwidth
fs = 40e6;               % Sample rate (Hz)
ntx = 2;                 % Number of transmit antennas
nsts = 2;                % Number of space-time streams
nrx = 3;                 % Number of receive antennas
```

Create a VHT configuration object that supports a 2x2 MIMO transmission and has an APEP length of 2000.

```
vht = wlanVHTConfig('ChannelBandwidth',cbw,'APEPLength',2000, ...
    'NumTransmitAntennas',ntx,'NumSpaceTimeStreams',nsts, ...
    'SpatialMapping','Direct','STBC',false);
```

Generate a VHT waveform containing a random PSDU.

```
txPSDU = randi([0 1],vht.PSDULength*8,1);
txPPDU = wlanWaveformGenerator(txPSDU,vht);
```

Create a 2x2 TGac channel and an AWGN channel with an SNR=10 dB.

```
tgacChan = wlanTGacChannel('SampleRate',fs,'ChannelBandwidth',cbw, ...
    'NumTransmitAntennas',ntx,'NumReceiveAntennas',nrx, ...
    'LargeScaleFadingEffect','Pathloss and shadowing', ...
    'DelayProfile','Model-C');

chNoise = comm.AWGNChannel('NoiseMethod','Signal to noise ratio (SNR)',...
    'SNR',10);
```

Pass the VHT waveforms through a 2x2 TGac channel and add the AWGN channel noise.

```
rxPPDU = chNoise(tgacChan(txPPDU));
```

Add additional white noise corresponding to a receiver with a 9 dB noise figure. The noise variance is equal to  $k*T*B*F$ , where  $k$  is Boltzmann's constant,  $T$  is the ambient

temperature,  $B$  is the channel bandwidth (sample rate), and  $F$  is the receiver noise figure.

```
nVar = 10^((-228.6+10*log10(290) + 10*log10(fs) + 9)/10);
rxNoise = comm.AWGNChannel('NoiseMethod','Variance','Variance',nVar);

rxPPDU = rxNoise(rxPPDU);
```

Find the start and stop indices for all component fields of the PPDU.

```
ind = wlanFieldIndices(vht)
```

```
ind =
```

```
struct with fields:
```

```
    LSTF: [1 320]
    LLTF: [321 640]
    LSIG: [641 800]
VHTSIGA: [801 1120]
  VHTSTF: [1121 1280]
  VHTLTF: [1281 1600]
VHTSIGB: [1601 1760]
VHTData: [1761 25600]
```

The preamble is contained in the first 1760 symbols. Plot the preamble.

```
plot(abs(rxPPDU(1:1760)))
```

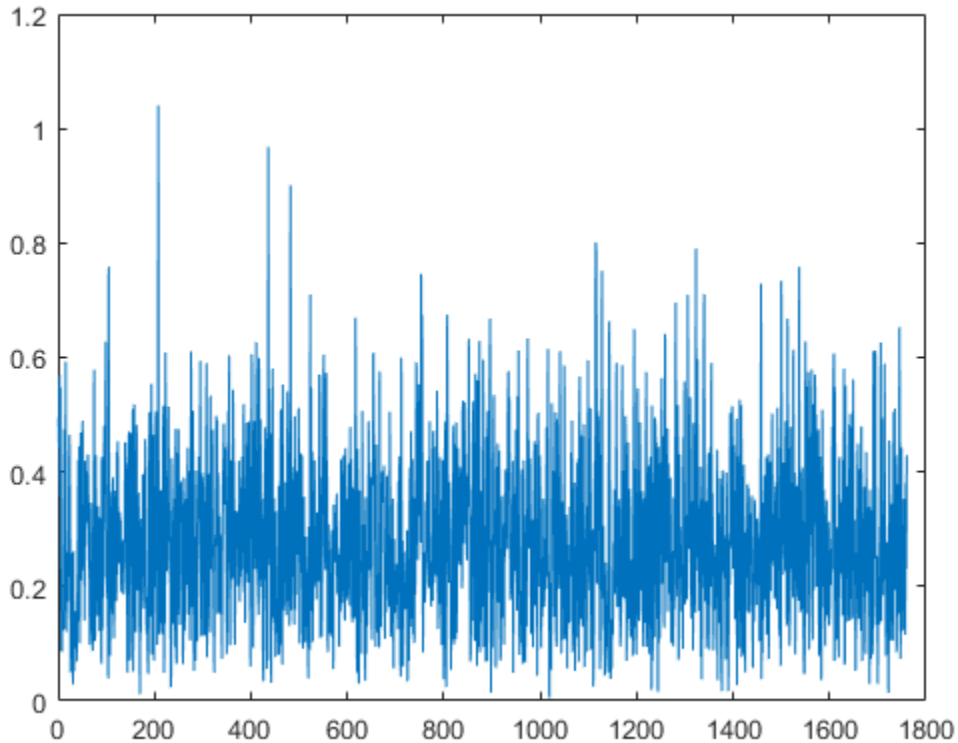

Extract the L-LTF from the received PPDU using the start and stop indices determined by the `wlanFieldIndices` function. Demodulate the L-LTF and estimate the channel coefficients.

```
rxLLTF = rxPPDU(ind.LLTF(1):ind.LLTF(2),:);  
demodLLTF = wlanLLTFDemodulate(rxLLTF,vht);  
chEstLLTF = wlanLLTFChannelEstimate(demodLLTF,vht);
```

Extract the L-SIG field from the received PPDU and recover its information bits.

```
rxLSIG = rxPPDU(ind.LSIG(1):ind.LSIG(2),:);  
infoLSIG = wlanLSIGRecover(rxLSIG,chEstLLTF,nVar,cbw);
```

Inspect the L-SIG rate information and confirm that the sequence [1 1 0 1] is received. This sequence corresponds to a 6 MHz data rate, which is used for all VHT transmissions.

```
rate = infoLSIG(1:4)'
```

```
rate =
```

```
1×4 int8 row vector
```

```
0 1 1 1
```

Extract the VHT-SIG-A and confirm that the CRC check passed.

```
rxVHTSIGA = rxPPDU(ind.VHTSIGA(1):ind.VHTSIGA(2),:);
[infoVHTSIGA, failCRC] = wlanVHTSIGARecover(rxVHTSIGA, ...
    chEstLLTF, nVar, cbw);
failCRC
```

```
failCRC =
```

```
logical
```

```
1
```

Extract and demodulate the VHT-LTF. Use the demodulated signal to estimate the channel coefficients needed to recover the VHT-SIG-B field.

```
rxVHTLTF = rxPPDU(ind.VHTLTF(1):ind.VHTLTF(2),:);
demodVHTLTF = wlanVHTLTFDemodulate(rxVHTLTF, vht);
chEstVHTLTF = wlanVHTLTFChannelEstimate(demodVHTLTF, vht);
```

Extract and recover the VHT-SIG-B.

```
rxVHTSIGB = rxPPDU(ind.VHTSIGB(1):ind.VHTSIGB(2),:);
infoVHTSIGB = wlanVHTSIGBRecover(rxVHTSIGB, chEstVHTLTF, nVar, cbw);
```

Verify that the APEP length, contained in the first 19 bits of the VHT-SIG-B, corresponds to the specified length of 2000 bits.

```
pktLbits = infoVHTSIGB(1:19)';
```

```
pktLen = bi2de(double(pktLbits))*4
```

```
pktLen =
```

```
1676920
```

## End-to-End VHT Simulation with Frequency Correction

This example shows how to generate, transmit, recover and view a VHT MIMO waveform.

Steps in the example:

- Transmit a VHT waveform through a MIMO channel with AWGN
- Perform a two-stage process to estimate and correct for a frequency offset
- Estimate the channel response
- Recover the VHT data field
- Compare the transmitted and received PSDUs to determine if bit errors occurred

Set the parameters used throughout the example.

```
cbw = 'CBW160';           % Channel bandwidth
fs = 160e6;              % Sample rate (Hz)
ntx = 2;                 % Number of transmit antennas
nsts = 2;                % Number of space-time streams
nrx = 2;                 % Number of receive antennas
```

Create a VHT configuration object that supports a 2x2 MIMO transmission and has an APEP length of 2000.

```
vht = wlanVHTConfig('ChannelBandwidth',cbw,'APEPLength',2000, ...
    'NumTransmitAntennas',ntx,'NumSpaceTimeStreams',nsts, ...
    'SpatialMapping','Direct','STBC',false);
```

Generate a VHT waveform containing a random PSDU.

```
txPSDU = randi([0 1],vht.PSDULength*8,1);
txPPDU = wlanWaveformGenerator(txPSDU,vht);
```

Create a 2x2 TGac channel and an AWGN channel.

```
tgacChan = wlanTGacChannel('SampleRate',fs,'ChannelBandwidth',cbw, ...
    'NumTransmitAntennas',ntx,'NumReceiveAntennas',nrx, ...
    'LargeScaleFadingEffect','Pathloss and shadowing', ...
    'DelayProfile','Model-C');
awgnChan = comm.AWGNChannel('NoiseMethod','Variance', ...
    'VarianceSource','Input port');
```

Create a phase/frequency offset object.

```
pfOffset = comm.PhaseFrequencyOffset('SampleRate',fs,'FrequencyOffsetSource','Input port');
```

Calculate the noise variance for a receiver with a 9 dB noise figure. Pass the transmitted waveform through the noisy TGac channel.

```
nVar = 10^((-228.6 + 10*log10(290) + 10*log10(fs) + 9)/10);  
rxPPDU = awgnChan(tgacChan(txPPDU), nVar);
```

Introduce a frequency offset of 500 Hz.

```
rxPPDUcfo = pfOffset(rxPPDU,500);
```

Find the start and stop indices for all component fields of the PPDU.

```
ind = wlanFieldIndices(vht);
```

Extract the L-STF. Estimate and correct for the carrier frequency offset.

```
rxLSTF = rxPPDUcfo(ind.LSTF(1):ind.LSTF(2),:);
```

```
foffset1 = wlanCoarseCFOEstimate(rxLSTF,cbw);  
rxPPDUcorr = pfOffset(rxPPDUcfo,-foffset1);
```

Extract the L-LTF from the corrected signal. Estimate and correct for the residual frequency offset.

```
rxLLTF = rxPPDUcorr(ind.LLTF(1):ind.LLTF(2),:);
```

```
foffset2 = wlanFineCFOEstimate(rxLLTF,cbw);  
rxPPDU2 = pfOffset(rxPPDUcorr,-foffset2);
```

Extract and demodulate the VHT-LTF. Estimate the channel coefficients.

```
rxVHTLTF = rxPPDU2(ind.VHTLTF(1):ind.VHTLTF(2),:);  
dLTF = wlanVHTLTFDemodulate(rxVHTLTF,vht);  
chEst = wlanVHTLTFChannelEstimate(dLTF,vht);
```

Extract the VHT data field from the received and frequency-corrected PPDU. Recover the data field.

```
rxVHTData = rxPPDU2(ind.VHTData(1):ind.VHTData(2),:);  
rxPSDU = wlanVHTDataRecover(rxVHTData,chEst,nVar,vht);
```

Calculate the number of bit errors in the received packet.

```
numErr = biterr(txPSDU,rxPSDU)
```



```
numErr =
```

```
0
```

## Transmit-Receive Chain

### In this section...

“Transmit Processing Chain” on page 1-46

“Receiver Processing Chain” on page 1-52

WLAN System Toolbox functionality includes elements of a standard transmitter–channel–receiver processing chain.

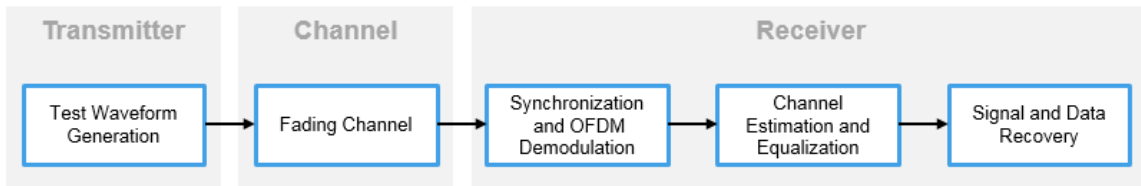

- Transmitter functions enable simulation of the various IEEE 802.11<sup>34</sup> formats. The simulated waveform includes preamble and data fields of the PPDU. You can use this waveform in link-level simulations. You can also use it as a test signal for test devices and equipment.
- Channel functions model various types of AWGN, fading, or moving channel environmental effects.
- Receiver functions recover the transmitted signal.

### Transmit Processing Chain

WLAN System Toolbox functions enable you to generate waveforms for a complete PPDU or for the individual fields of VHT, HT-mixed, and non-HT format PDUs.

#### VHT Data Transmit Processing Chain

As described in IEEE 802.11ac-2013 [3], Section 22 specifies the PHY entity for a very high throughput (VHT) orthogonal frequency division multiplexing (OFDM) system. A

3. IEEE Std 802.11-2012 Adapted and reprinted with permission from IEEE. Copyright IEEE 2012. All rights reserved.
4. IEEE Std 802.11ac-2013 Adapted and reprinted with permission from IEEE. Copyright IEEE 2013. All rights reserved.

VHT STA must be capable of transmitting and receiving HT-PHY and non-HT-PHY-compliant PPDU. Specifically, the VHT PHY is based on the HT PHY defined in Section 20, which in turn is based on the OFDM PHY defined in Section 18. The VHT PHY extends the maximum number of space-time streams supported to eight and provides support for downlink multi-user (MU) transmissions. A downlink MU transmission supports up to four users with up to four space-time streams per user, with the total number of space-time streams not exceeding eight.

IEEE Std 802.11ac-2013 [3], Section 22 defines requirements for physical layer processing associated with each PPDU field for the VHT format.

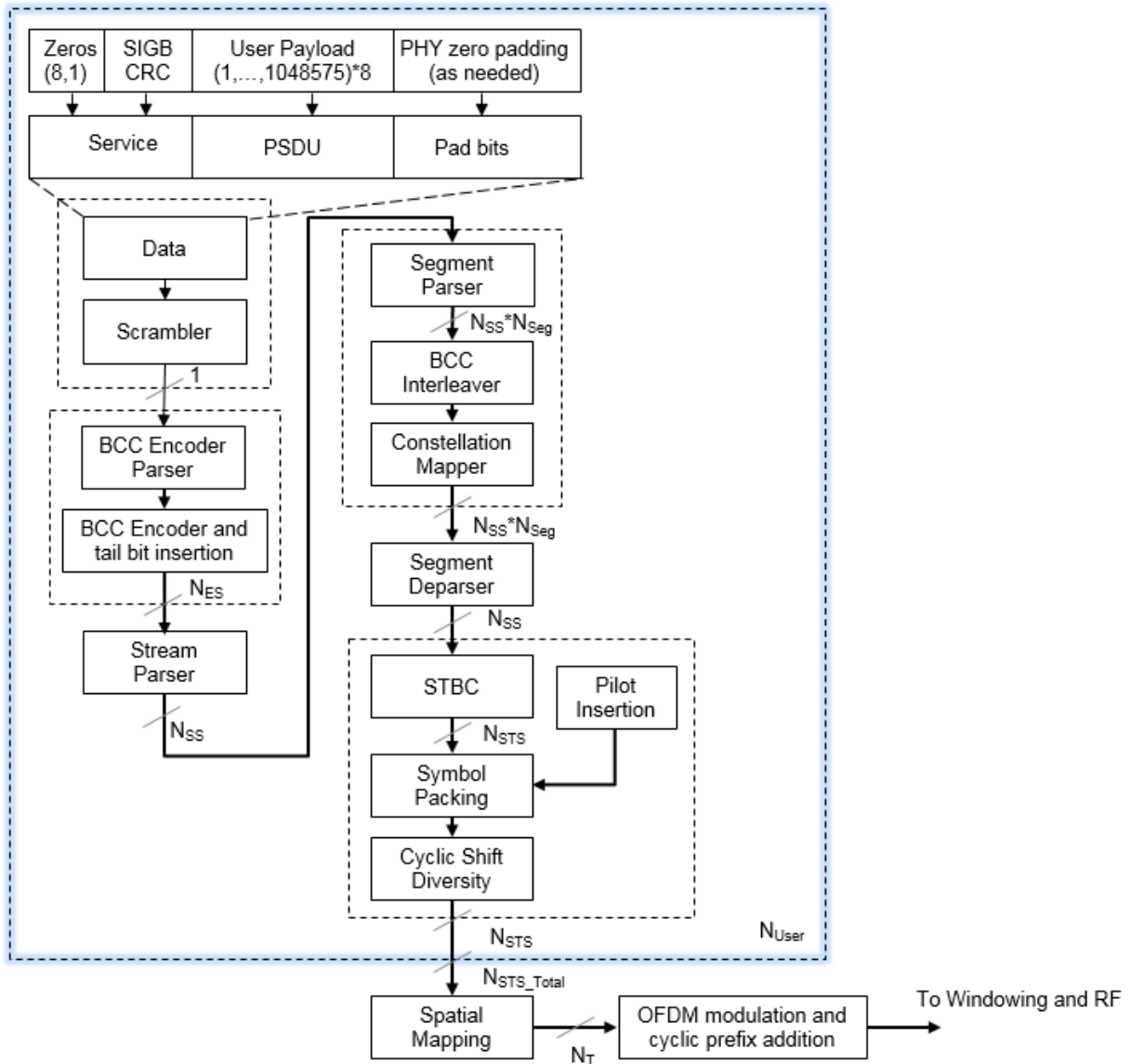

## HT Data Transmit Processing Chain

IEEE 802.11-2012 [2], Section 20 defines requirements for physical layer processing associated with each PPDU field for the HT-mixed format.

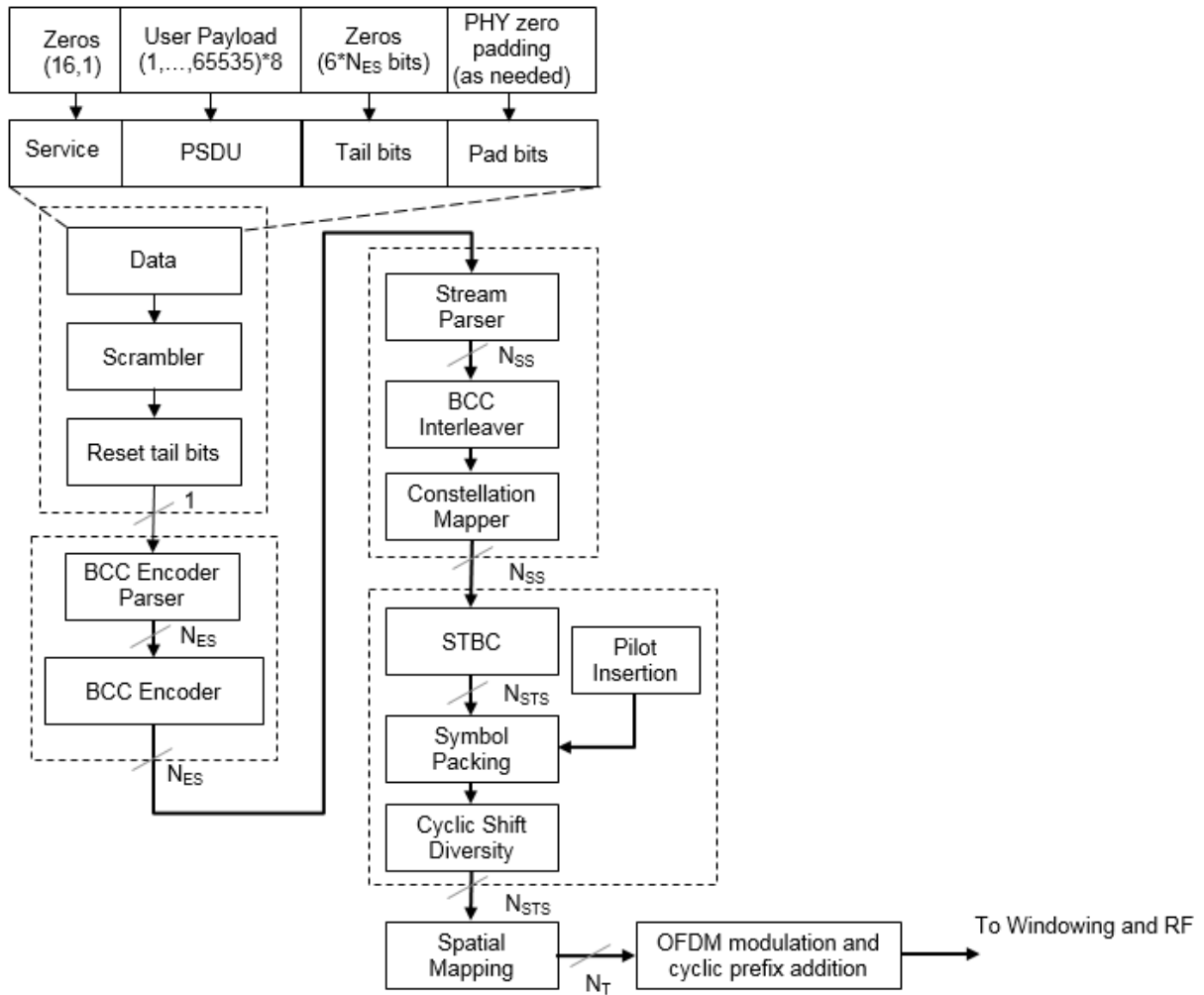

## **Non-HT Data Transmit Processing Chain**

IEEE 802.11-2012 [2], Section 18 defines requirements for physical layer processing associated with each PPDU field for the OFDM modulation scheme. IEEE 802.11-2012 [2], Section 17, and Section 19 define requirements for physical layer processing associated with each PPDU field for the DSSS modulation scheme.

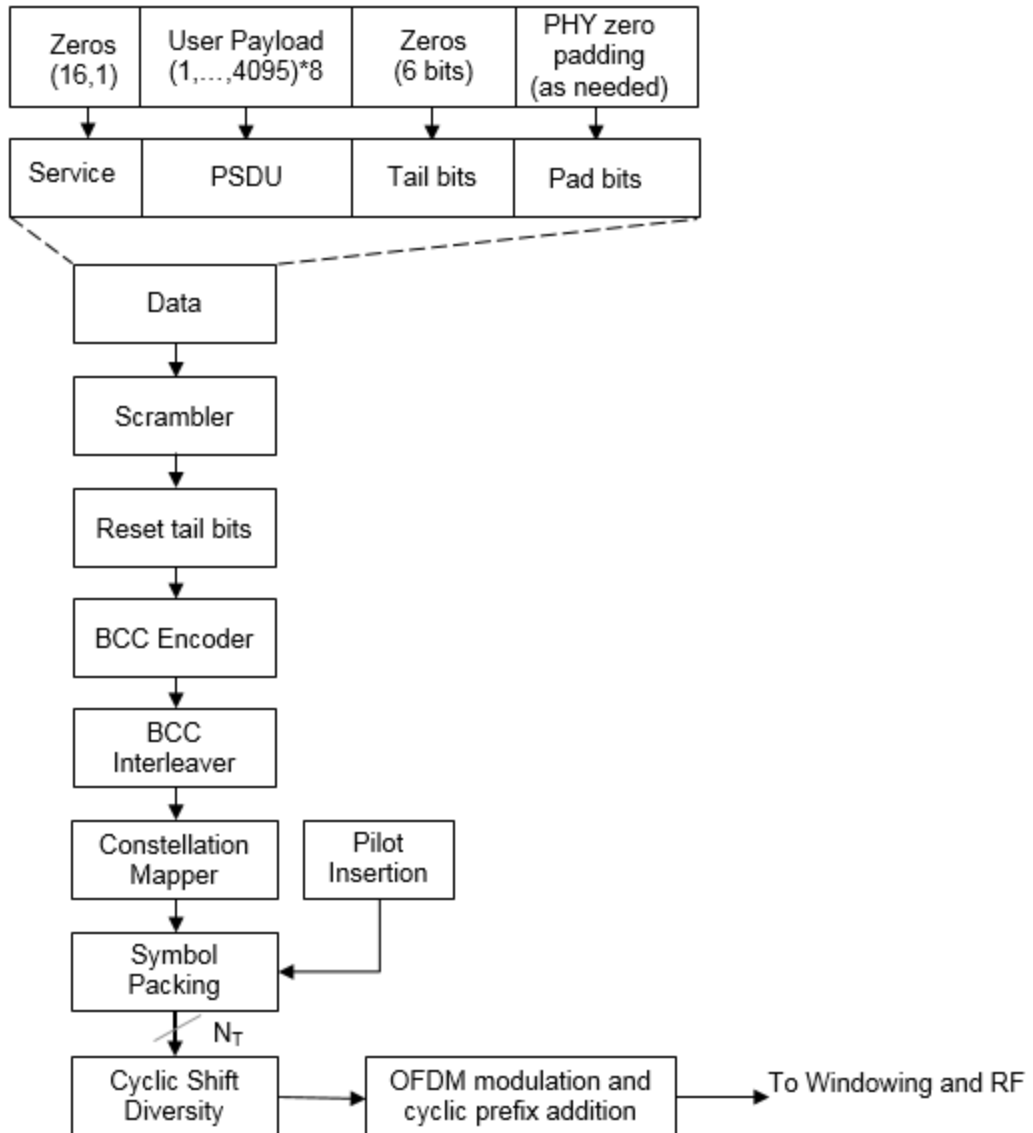

## **Receiver Processing Chain**

WLAN System Toolbox functions enable you to recover transmitted VHT, HT-mixed, and non-HT format PPDU. The receive processing chain includes synchronization, OFDM demodulation, channel estimation, equalization, and signal and data recovery.

### **VHT Data Receive Processing Chain**

This figure shows the receiver elements used to process the VHT Data field. The “Signal Reception” category includes a list of all receiver functions in the WLAN System Toolbox.



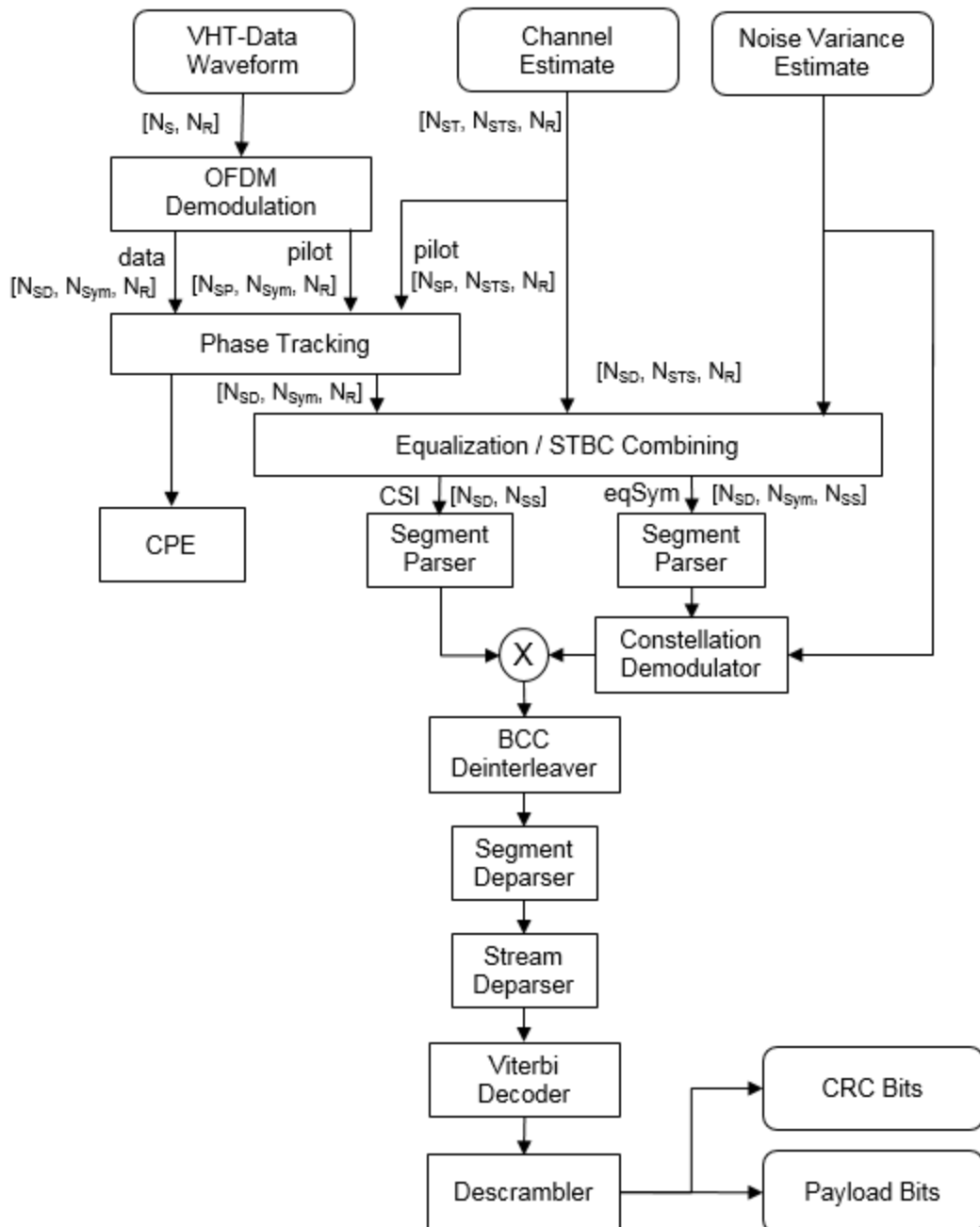

## **HT Data Receive Processing Chain**

This figure shows the receiver elements used to process the HT Data field. The “Signal Reception” category includes a list of all receiver functions in the WLAN System Toolbox.

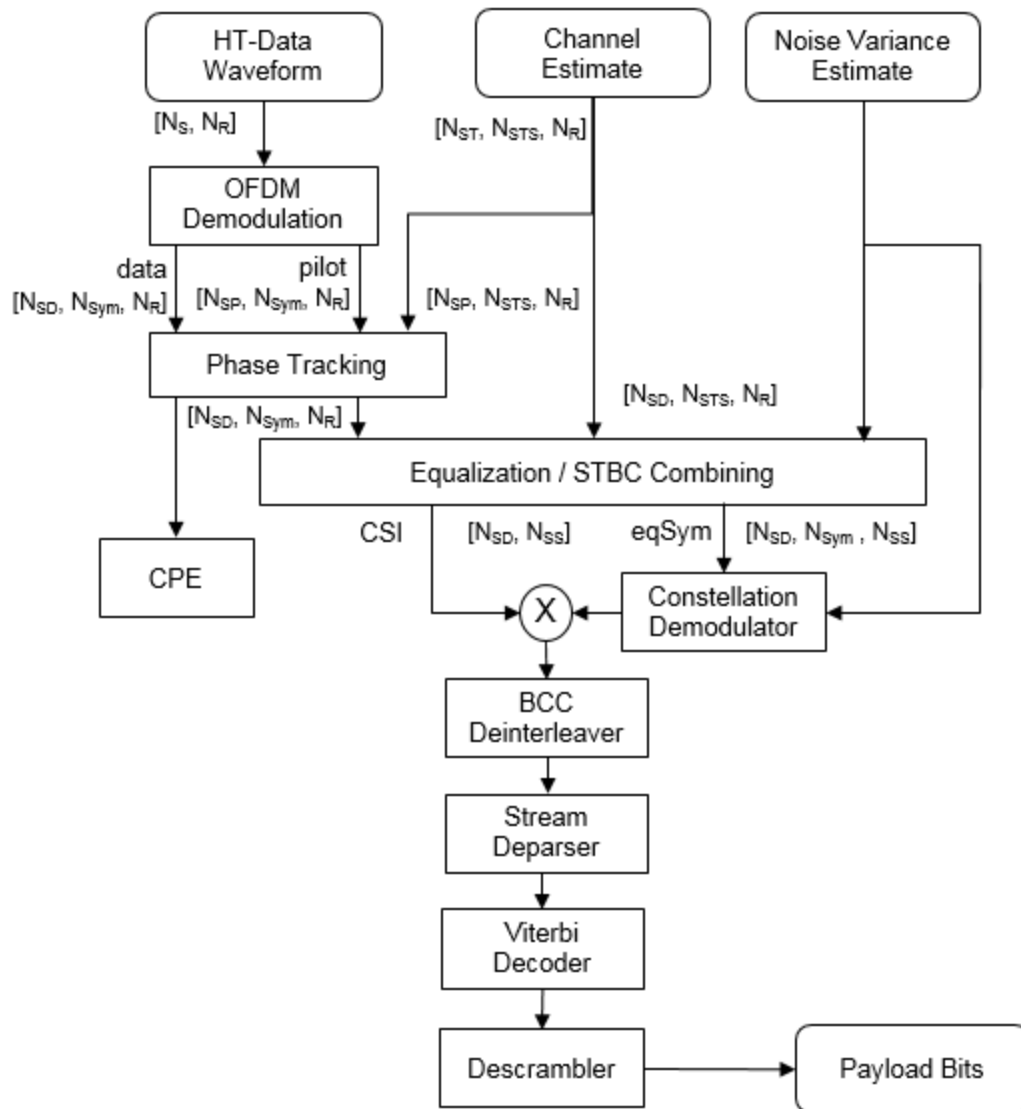

## **Non-HT Data Receive Processing Chain**

This figure shows the receiver elements used to process the non-HT Data field. The “Signal Reception” category includes a list of all receiver functions in the WLAN System Toolbox.

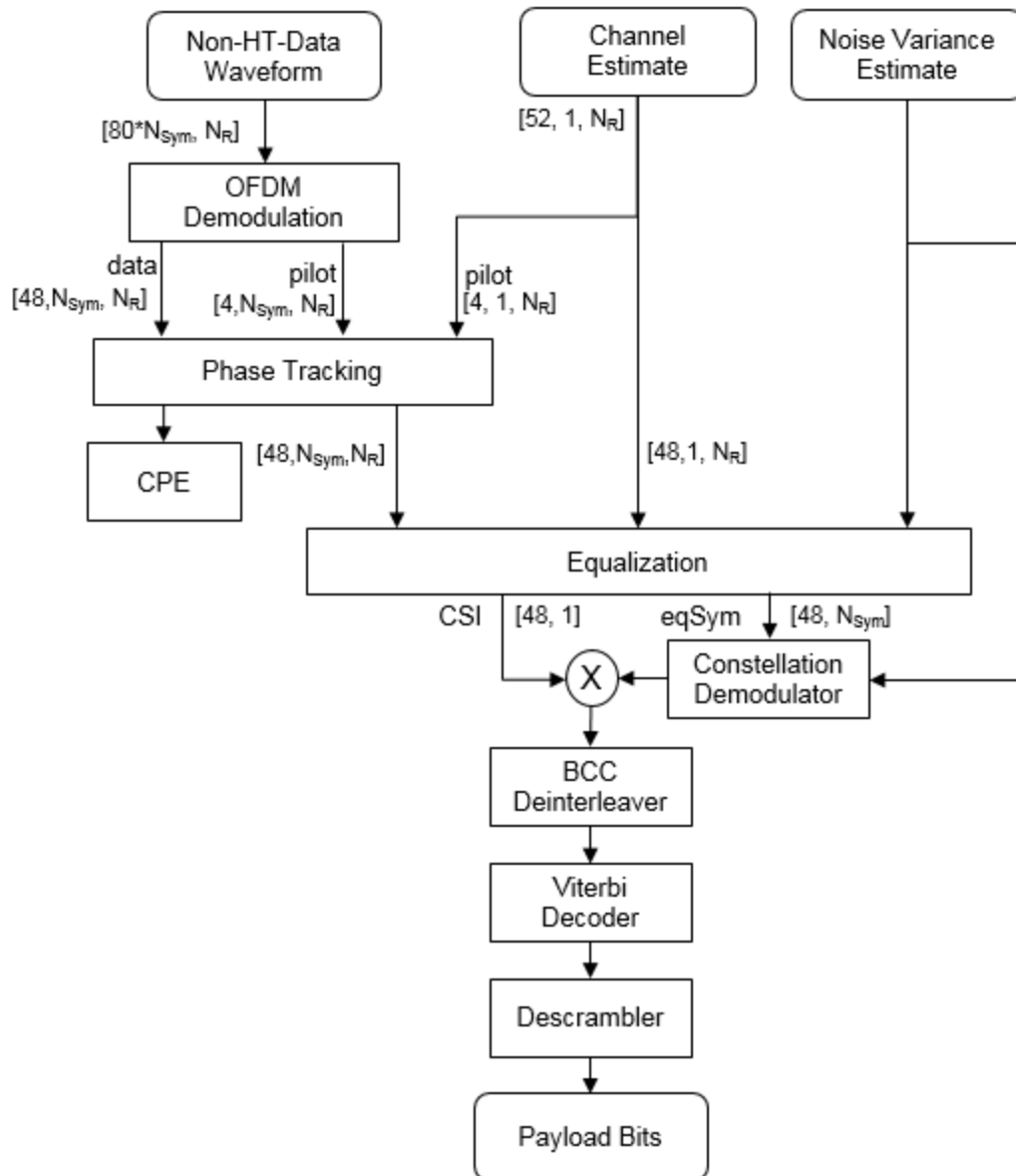

## References

- [1] IEEE 802.11™: Wireless LANs. <http://standards.ieee.org/about/get/802/802.11.html>
- [2] IEEE Std 802.11™-2012 IEEE Standard for Information technology — Telecommunications and information exchange between systems — Local and metropolitan area networks — Specific requirements — Part 11: Wireless LAN Medium Access Control (MAC) and Physical Layer (PHY) Specifications.
- [3] IEEE Std 802.11ac™-2013 IEEE Standard for Information technology — Telecommunications and information exchange between systems — Local and metropolitan area networks — Specific requirements — Part 11: Wireless LAN Medium Access Control (MAC) and Physical Layer (PHY) Specifications — Amendment 4: Enhancements for Very High Throughput for Operation in Bands below 6 GHz.
- [4] Perahia, E., and R. Stacey. *Next Generation Wireless LANs: 802.11n and 802.11ac*. 2nd Edition. United Kingdom: Cambridge University Press, 2013.

## See Also

“Transmit and Recover L-SIG, VHT-SIG-A, VHT-SIG-B in Fading Channel” on page 1-38  
| “End-to-End VHT Simulation with Frequency Correction” on page 1-43

## Delay Profile and Fluorescent Lighting Effects

This example demonstrates the impact of changing the TGac delay profile, and it shows how fluorescent lighting affects the time response of the channel.

### Delay Profile Effects

Create VHT configuration object. Set the sample rate to 80 MHz.

```
vht = wlanVHTConfig;
fs = 80e6;
```

Generate random binary data and create a transmit waveform using the configuration objects.

```
d = randi([0 1],8*vht.PSDULength,1);
txSig = wlanWaveformGenerator(d,vht);
```

Create a TGac channel object. Set the delay profile to 'Model-A', which corresponds to flat fading. Disable the large-scale fading effects.

```
tgacChan = wlanTGacChannel('SampleRate',fs, ...
    'ChannelBandwidth',vht.ChannelBandwidth, ...
    'DelayProfile','Model-A', ...
    'LargeScaleFadingEffect','None');
```

Pass the transmitted waveform through the TGac channel.

```
rxSigA = tgacChan(txSig);
```

Set the delay profile to 'Model-C'. Model-C corresponds to a multipath channel having 14 distinct paths, with a 30 ns RMS delay spread. The maximum delay spread is 200 ns, which corresponds to a coherence bandwidth of 2.5 MHz.

```
release(tgacChan)
tgacChan.DelayProfile = 'Model-C';
```

Pass the waveform through the model-C channel.

```
rxSigC = tgacChan(txSig);
```

Create a spectrum analyzer and use it to visualize the spectrum of the received signals.

```
saScope = dsp.SpectrumAnalyzer('SampleRate',fs, ...
```

```

    'ShowLegend',true,'ChannelNames',{'Model-A','Model-C'}, ...
    'SpectralAverages',10);
saScope([rxSigA rxSigC])

```

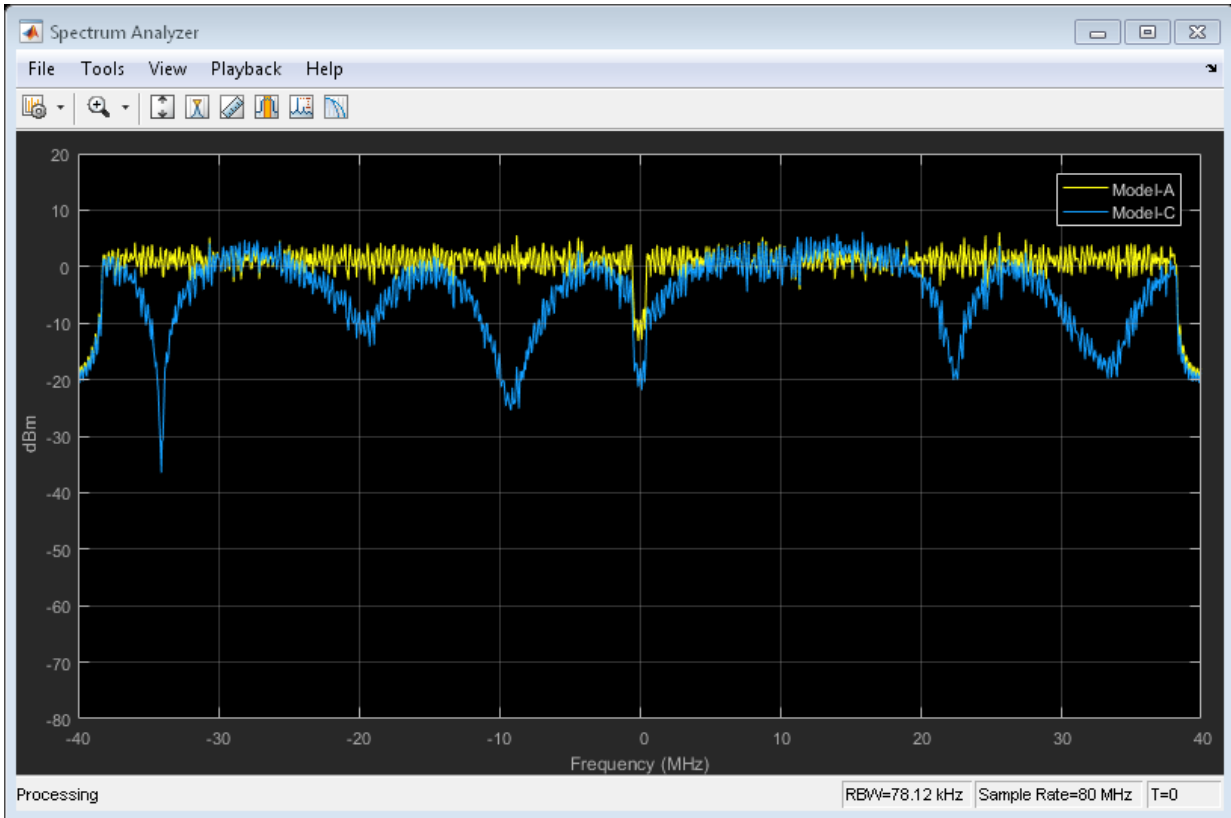

As expected, the frequency response of the model-A signal is flat across the 80 MHz bandwidth. Conversely, the model-C frequency response varies because its coherence bandwidth is much smaller than the channel bandwidth.

### Fluorescent Effects

Release the TGac channel, and set its delay profile to 'Model-D'. Disable the fluorescent lighting effect.

```
release(tgacChan)
```



```
tgacChan.DelayProfile = 'Model-D';
tgacChan.FluorescentEffect = false;
```

To better illustrate the Doppler effects of fluorescent lighting, change the bandwidth and sample rate of the channel. Generate a test waveform of all ones.

```
tgacChan.ChannelBandwidth = 'CBW20';
fs = 20e6;
tgacChan.SampleRate = fs;

txSig = ones(5e5,1);
```

To ensure repeatability, set the global random number generator to a fixed value.

```
rng(37)
```

Pass the waveform through the TGac channel.

```
rxSig0 = tgacChan(txSig);
```

Enable the fluorescent lighting effect. Reset the random number generator, and pass the waveform through the channel.

```
release(tgacChan)
tgacChan.FluorescentEffect = true;
rng(37)
rxSig1 = tgacChan(txSig);
```

Determine the time axis and channel filter delay.

```
t = ((1:size(rxSig0,1))'-1)/fs;
fDelay = tgacChan.info.ChannelFilterDelay;
```

Plot the magnitude of the received signals while accounting for the channel filter delay.

```
plot(t(fDelay+1:end),[abs(rxSig0(fDelay+1:end)) abs(rxSig1(fDelay+1:end))])
xlabel('Time (s)')
ylabel('Magnitude (V)')
legend('Fluorescent Off','Fluorescent On','location','best')
```

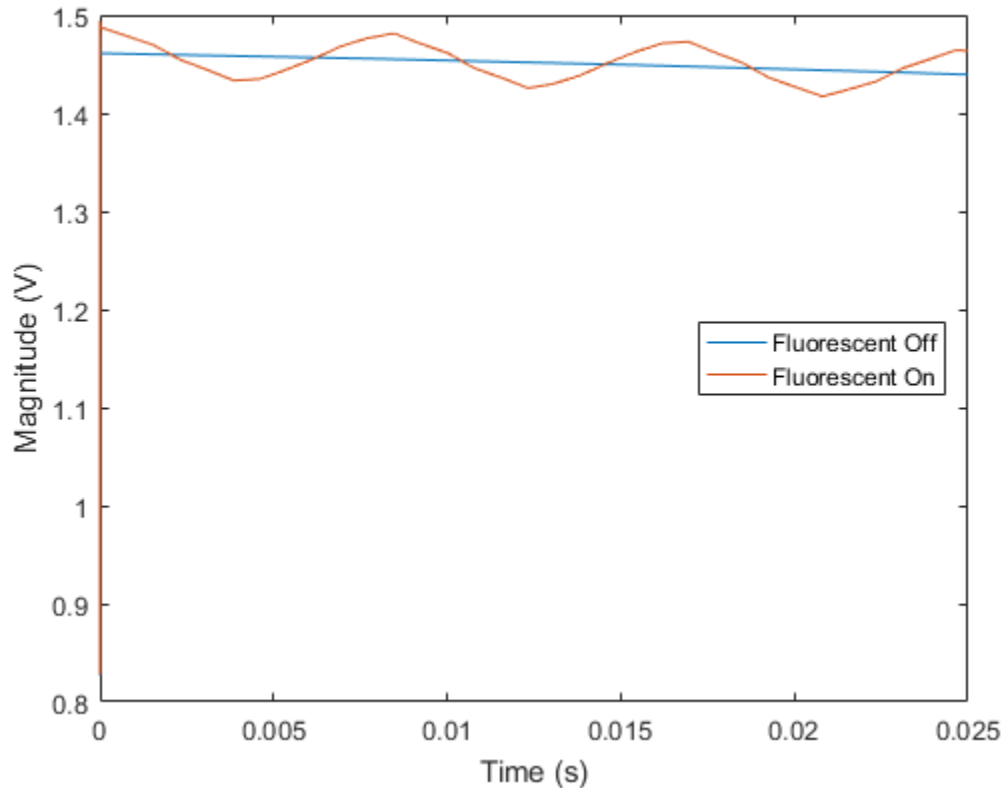

Fluorescent lighting introduces a Doppler component at twice the power line frequency (120 Hz in the U.S.).

Confirm that the peaks are separated by approximately 0.0083 s (inverse of 120 Hz) by measuring distance between the second and third peaks.

```
[~,loc] = findpeaks(abs(rxSig1(1e5:4e5)));  
peakTimes = loc/fs;  
peakSeparation = diff(peakTimes)
```

```
peakSeparation =
```

```
0.0085
```



## Generate Multi-User VHT Waveform

This example shows how to generate a multi-user VHT waveform from individual components. It also shows how to generate the same waveform by using the `wlanWaveformGenerator` function. The data fields from the two approaches are compared and shown to be identical.

Create a VHT configuration object having 3 users and 3 transmit antennas.

```
vht = wlanVHTConfig('NumUsers',3,'NumTransmitAntennas',3);
```

Set the number of space-time streams to the vector `[1 1 1]`, which indicates that each user is assigned one space-time stream. Set the user positions to `[0 1 2]`. Set the group ID to 5. Group ID values from 1 to 62 apply for multi-user operation.

```
vht.NumSpaceTimeStreams = [1 1 1];  
vht.UserPositions = [0 1 2];  
vht.GroupID = 5;
```

Set a different MCS value for each user.

```
vht.MCS = [0 2 4];
```

Set the APEP length to 2000, 1400, and 1800 bytes. Each element corresponds to the number of bytes assigned to each user.

```
vht.APEPLength = [2000 1400 1800]
```

```
vht =
```

```
    wlanVHTConfig with properties:
```

```
    ChannelBandwidth: 'CBW80'  
        NumUsers: 3  
        UserPositions: [0 1 2]  
    NumTransmitAntennas: 3  
    NumSpaceTimeStreams: [1 1 1]  
        SpatialMapping: 'Direct'  
            MCS: [0 2 4]  
        ChannelCoding: 'BCC'  
            APEPLength: [2000 1400 1800]  
        GuardInterval: 'Long'  
            GroupID: 5
```

Display the PSDU lengths for the three users. The PSDU length is a function of both the APEP length and the MCS value.

```
vht.PSDULength

ans =

      2000      6008     12019
```

Display the field indices for the VHT waveform.

```
ind = wlanFieldIndices(vht)

ind =

    struct with fields:

        LSTF: [1 640]
        LLTF: [641 1280]
        LSIG: [1281 1600]
        VHTSIGA: [1601 2240]
        VHTSTF: [2241 2560]
        VHTLTF: [2561 3840]
        VHTSIGB: [3841 4160]
        VHTData: [4161 48000]
```

Create the individual fields that comprise the VHT waveform.

```
lstf = wlanLSTF(vht);
lltf = wlanLLTF(vht);
lsig = wlanLSIG(vht);
[vhtsigA,sigAbits] = wlanVHTSIGA(vht);
vhtstf = wlanVHTSTF(vht);
vhtltf = wlanVHTLTF(vht);
[vhtsigB,sigBbits] = wlanVHTSIGB(vht);
```

Extract the first two VHT-SIG-A information bits and convert them to their decimal equivalent.

```
bw = bi2de(double(sigAbits(1:2)'))
```

```
bw =  
    2
```

The value, 2, corresponds to an 80 MHz bandwidth (see wlanVHTSIGA).

Extract VHT-SIG-A information bits 5 through 10, and convert them to their decimal equivalent.

```
groupid = bi2de(double(sigAbits(5:10)'))
```

```
groupid =  
    5
```

The extracted group ID, 5, matches the corresponding property in the VHT configuration object.

Extract the packet length from the VHT-SIG-B information bits. For multi-user operation with an 80 MHz bandwidth, the first 19 bits contain the APEP length information. Convert the field lengths to their decimal equivalents. Multiply them by 4 because the length of the VHT-SIG-B field is expressed in units of 4 bytes.

```
pktLen = bi2de(double(sigBbits(1:19,:))) * 4
```

```
pktLen =  
    2000  
    1400  
    1800
```

Confirm that the extracted APEP length matches the value set in the configuration object.

```
isequal(pktLen', vht.APEPLength)
```

```
ans =
```

```
logical
```

```
1
```

Extract the MCS values from the VHT-SIG-B information bits. The MCS component is specified by bits 20 to 23.

```
mcs = bi2de(double(sigBbits(20:23,:))')
```

```
mcs =
```

```
0
```

```
2
```

```
4
```

The values correspond to those set in the VHT configuration object.

Create three data sequences, one for each user.

```
d1 = randi([0 1],vht.PSDULength(1)*8,1);
```

```
d2 = randi([0 1],vht.PSDULength(2)*8,1);
```

```
d3 = randi([0 1],vht.PSDULength(3)*8,1);
```

Generate a VHT data field using these data sequences.

```
vhtdata = wlanVHTData({d1 d2 d3},vht);
```

Generate a multi-user VHT waveform with windowing is disabled. Extract the data field from the waveform.

```
wv = wlanWaveformGenerator({d1 d2 d3},vht,'WindowTransitionTime',0);
```

```
wvdata = wv(ind.VHTData(1):ind.VHTData(2),:);
```

Confirm that the two generation approaches produce identical results.

```
isequal(vhtdata,wvdata)
```

```
ans =
```

```
logical
```





## Basic VHT Data Recovery Steps

This example shows how to perform basic VHT data recovery. It also shows how to recover VHT data when the received signal has a carrier frequency offset. Similar procedures can be used to recover data with the HT and non-HT formats.

### Basic Data Recovery

The WLAN System Toolbox™ provides functions to generate and recover IEEE® 802.11ac™ standards compliant waveforms. Data recovery is accomplished by these steps:

- 1 Generate a VHT waveform
- 2 Pass the waveform through a channel
- 3 Extract the VHT-LTF and demodulate
- 4 Estimate the channel by using the demodulated VHT-LTF
- 5 Extract the data field
- 6 Recover the data by using the channel and noise variance estimates

The block diagram shows these steps, along with their corresponding commands.

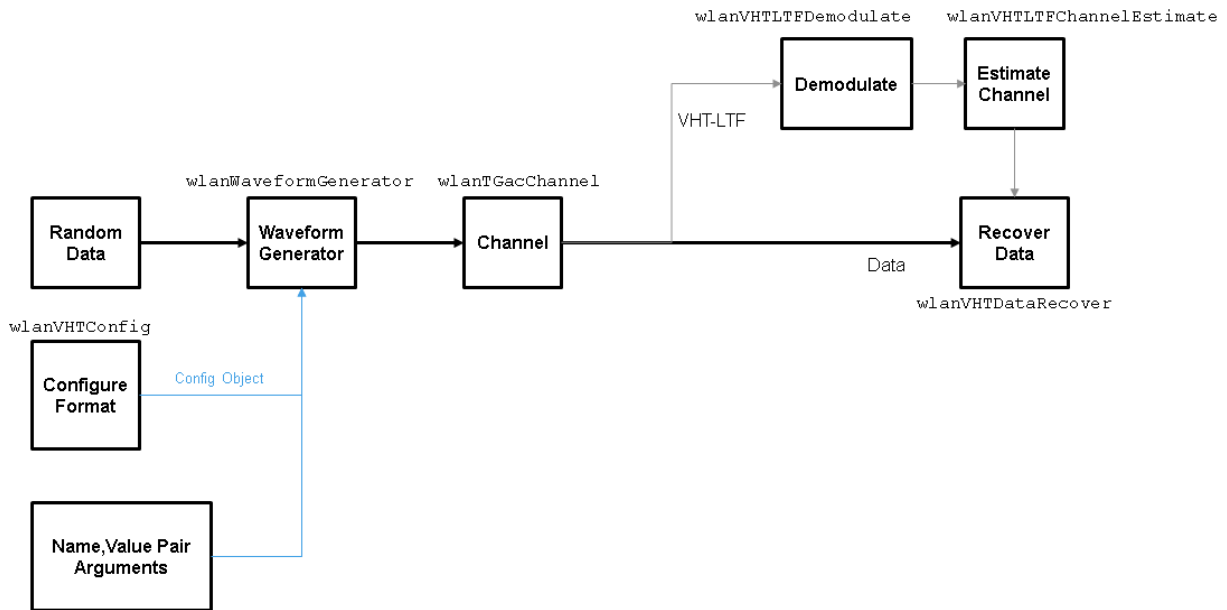

Create VHT format configuration object.

```
vht = wlanVHTConfig;
```

Create a VHT transmit waveform by using the VHT configuration object. Set the data sequence to `[1;0;1;1]`. The data sequence is repeated to generate the specified number of packets.

```
txSig = wlanWaveformGenerator([1;0;1;1],vht);
```

Pass the received signal through an AWGN channel.

```
rxSig = awgn(txSig,10);
```

Determine the field indices of the waveform.

```
ind = wlanFieldIndices(vht);
```

Extract the VHT-LTF from the received signal.

```
rxVHTLTF = rxSig(ind.VHTLTF(1):ind.VHTLTF(2),:);
```

Demodulate the VHT-LTF. Estimate the channel response by using the demodulated signal.

```
demodVHTLTF = wlanVHTLTFDemodulate(rxVHTLTF,vht);
chEst = wlanVHTLTFChannelEstimate(demodVHTLTF,vht);
```

Extract the VHT data field.

```
rxData = rxSig(ind.VHTData(1):ind.VHTData(2),:);
```

Recover the information bits by using the channel and noise variance estimates. Confirm that the first 8 bits match two repetitions of the input data sequence of [1;0;1;1].

```
rxBits = wlanVHTDataRecover(rxData,chEst,0.1,vht);
```

```
rxBits(1:8)
```

```
ans =
```

```
8×1 int8 column vector
```

```
1
0
1
1
1
0
1
1
```

### Data Recovery with Frequency Correction

Data recovery when a carrier frequency offset is present is accomplished by these steps:

- 1 Generate a VHT waveform
- 2 Pass the waveform through a channel
- 3 Extract the L-STF and perform a coarse frequency offset estimate
- 4 Correct for the offset by using the coarse estimate
- 5 Extract the L-LTF and perform a fine frequency offset estimate
- 6 Correct for the offset by using the fine estimate

- 7 Extract the VHT-LTF and demodulate
- 8 Estimate the channel by using the demodulated VHT-LTF
- 9 Extract the data field
- 10 Recover the data by using the channel and noise variance estimates

The block diagram shows these steps, along with their corresponding commands.

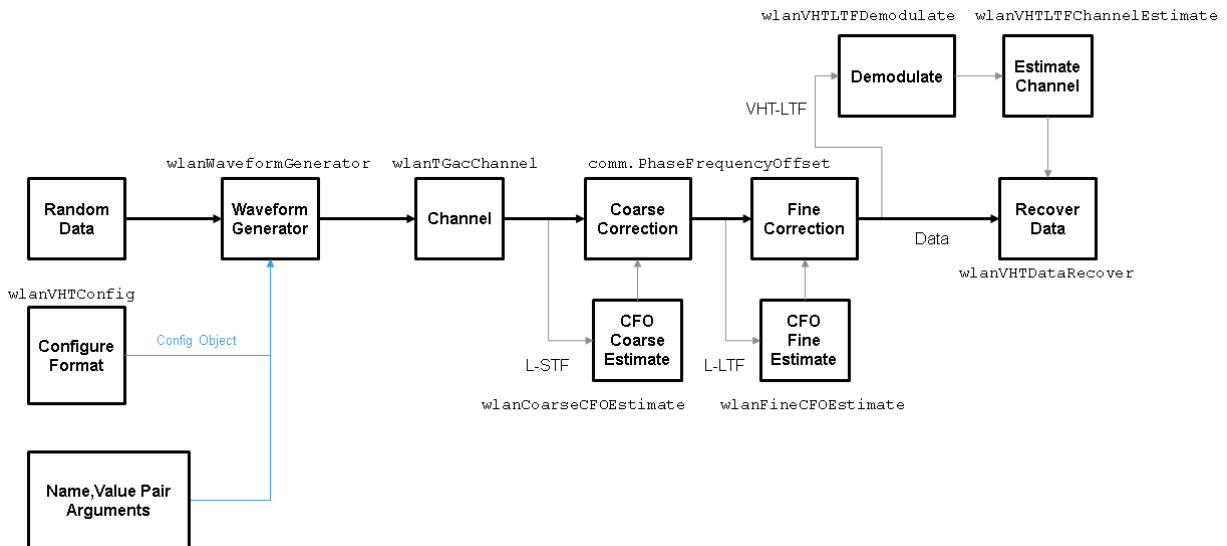

Set the channel bandwidth and sample rate.

```
cbw = 'CBW160';
fs = 160e6;
```

Create a VHT configuration object that supports a 2x2 MIMO transmission.

```
vht = wlanVHTConfig('ChannelBandwidth',cbw, ...
    'NumTransmitAntennas',2,'NumSpaceTimeStreams',2);
```

Generate a VHT waveform containing a random PSDU.

```
txPSDU = randi([0 1],vht.PSDULength*8,1);
txSig = wlanWaveformGenerator(txPSDU,vht);
```

Create a 2x2 TGac channel.

```
tgacChan = wlanTGacChannel('SampleRate',fs,'ChannelBandwidth',cbw, ...
    'NumTransmitAntennas',2,'NumReceiveAntennas',2);
```

Create a phase and frequency offset object.

```
pfOffset = comm.PhaseFrequencyOffset('SampleRate',fs,'FrequencyOffsetSource','Input port');
```

Pass the transmitted waveform through the noisy TGac channel.

```
rxSigNoNoise = tgacChan(txSig);
rxSig = awgn(rxSigNoNoise,15);
```

Introduce a frequency offset of 500 Hz to the received signal.

```
rxSigFreqOffset = pfOffset(rxSig,500);
```

Find the start and stop indices for all component fields of the PPDU.

```
ind = wlanFieldIndices(vht);
```

Extract the L-STF. Estimate and correct for the carrier frequency offset.

```
rxLSTF = rxSigFreqOffset(ind.LSTF(1):ind.LSTF(2),:);
foffset1 = wlanCoarseCFOEstimate(rxLSTF,cbw);
rxSig1 = pfOffset(rxSigFreqOffset,-foffset1);
```

Extract the L-LTF from the corrected signal. Estimate and correct for the residual frequency offset.

```
rxLLTF = rxSig1(ind.LLTF(1):ind.LLTF(2),:);
foffset2 = wlanFineCFOEstimate(rxLLTF,cbw);
rxSig2 = pfOffset(rxSig1,-foffset2);
```

Extract and demodulate the VHT-LTF. Estimate the channel coefficients.

```
rxVHTLTF = rxSig2(ind.VHTLTF(1):ind.VHTLTF(2),:);
demodVHTLTF = wlanVHTLTFDemodulate(rxVHTLTF,vht);
chEst = wlanVHTLTFChannelEstimate(demodVHTLTF,vht);
```

Extract the VHT data field from the received and frequency-corrected PPDU. Recover the data field.

```
rxData = rxSig2(ind.VHTData(1):ind.VHTData(2),:);
```

```
rxPSDU = wlanVHTDataRecover(rxData,chEst,0.03,vht);
```

Calculate the number of bit errors in the received packet.

```
numErr = biterr(txPSDU,rxPSDU)
```

```
numErr =
```

```
0
```